

BDP. Quadrangle

Quadrangle Architects Limited
901 King Street West, Suite 701 Toronto, ON M5V 3H5
t 416 598 1240 www.bdpquadrangle.com

Yonge North Subway Extension

Yonge and High Tech

for
Yonge Bayview Holdings Inc., Saltwhistle Bay Properties Inc., Carondelet Holdings Inc., Condor York Holdings Inc.

Project No. 18069
Date 29 November 2021
Issued for Initial Municipal TOC Development Submission 2

ARCHITECTURAL DRAWINGS

A000-R	Site Plan
A002-R	Site Plan Road Diagram
A004-R	Landscape Plan
A005-R	Planning Plan
A006-R	Block Plan
A008-R	Lower Level Plan
A101-R-A	Block A Site Plan and Statistics
A203-R-A	Block A Ground Floor & Typical Podium Plan
A204-R-A	Block A Typical Tower Plan
A101-R-B	Block B Site Plan and Statistics
A202-R-B	Block B Ground Floor, Typical Podium & Tower Plan
A101-R-C	Block C Site Plan and Statistics
A202-R-C	Block C Ground Floor, Typical Podium & Tower Plan
A101-R-D	Block D Site Plan and Statistics
A202-R-D	Block D Ground Floor, Typical Podium & Tower Plan
A101-R-E	Block E Site Plan and Statistics
A203-R-E	Block E Ground Floor & Typical Podium Plan
A204-R-E	Block E Typical Tower Plan
A101-R-F	Block F Site Plan and Statistics
A202-R-F	Block F Ground Floor & Typical Podium Plan
A203-R-F	Block F Typical Tower Plan
A101-R-G	Block G Site Plan and Statistics
A202-R-G	Block G Ground Floor & Typical Podium Plan
A203-R-G	Block G Typical Tower Plan
A101-R-H	Block H Site Plan and Statistics
A202-R-H	Block H Ground Floor & Typical Podium Plan
A203-R-H	Block H Typical Tower Plan
A101-R-J	Block J Site Plan and Statistics
A202-R-J	Block J Ground Floor, Typical Podium & Tower Plan
A101-R-K	Block K Site Plan and Statistics
A202-R-K	Block K Ground Floor Plan
A203-R-K	Block K Typical Podium Plan
A204-R-K	Block K Typical Tower Plan
A101-R-L	Block L Site Plan and Statistics
A202-R-L	Block L Ground Floor, Typical Podium & Tower Plan
A101-R-M	Block M Site Plan and Statistics
A202-R-M	Block M Ground Floor, Typical Podium & Tower Plan
A101-R-N	Block N Site Plan and Statistics
A202-R-N	Block N Ground Floor, Typical Podium & Tower Plan
A101-R-O	Block O Site Plan and Statistics
A202-R-O	Block O Ground Floor, Typical Podium & Tower Plan
A101-R-P	Block P Site Plan and Statistics
A202-R-P	Block P Ground Floor, Typical Podium & Tower Plan

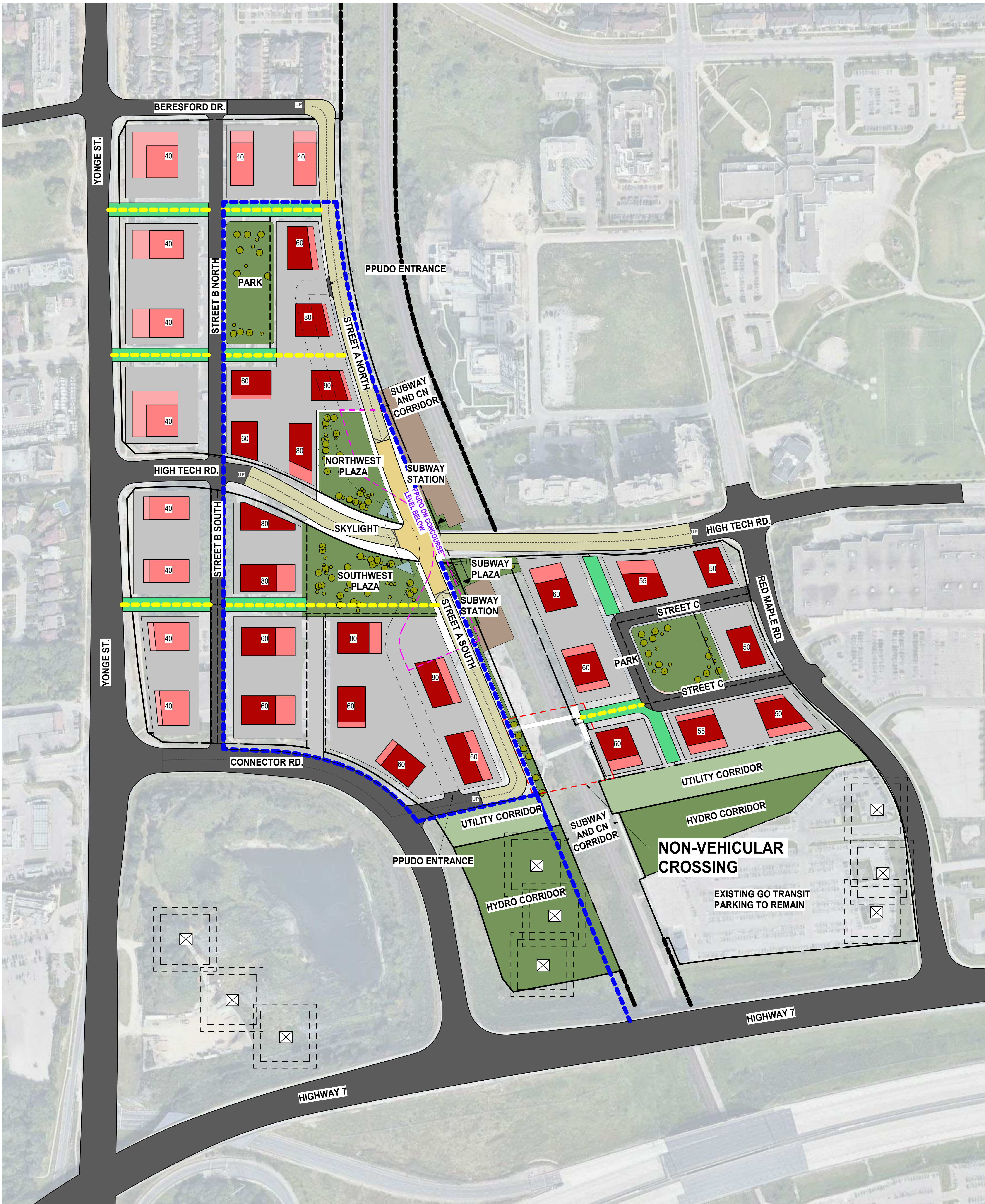

- PODIUM
- UP TO 20 STOREYS
- 20-40 STOREYS
- 40-80 STOREYS
- SUBWAY STATION
- SLOPING UP
- ROAD AT HIGH TECH LEVEL (FLAT)
- PUBLIC GREENWAYS
- SUBWAY STATION ENTRANCE
- MULTI-USE PATH (MUP)
- PPUDO BELOW
- BIKE/PEDESTRIAN ACCESS

Date	No.	Description
Date	No.	Description

REVISION RECORD

2021-11-29	Initial Municipal TOC Development Submission 2
2021-07-29	Initial Municipal TOC Development Submission

ISSUE RECORD

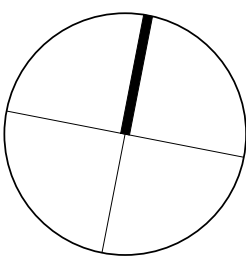

BDP.
Quadrangle

Quadrangle Architects Limited
901 King Street West, Suite 701 Toronto, ON M5V 3H5
+1 416 598 1240 www.bdpquadrangle.com

Yonge North Subway Extension
Yonge and High Tech
for
Yonge Bayview Holdings Inc.,
Saltwhistle Bay Properties Inc.,
Carondelet Holdings Inc.,
Condor York Holdings Inc.

18069 1:5000 Author/Checker
PROJECT SCALE DRAWN REVIEWED

Site Plan

A000.R

Note: This drawing is the property of the Architect and may not be reproduced or
used without the expressed consent of the Architect. The Contractor is responsible
for checking and verifying all levels and dimensions and shall report all
discrepancies to the Architect and obtain verification prior to commencing work.

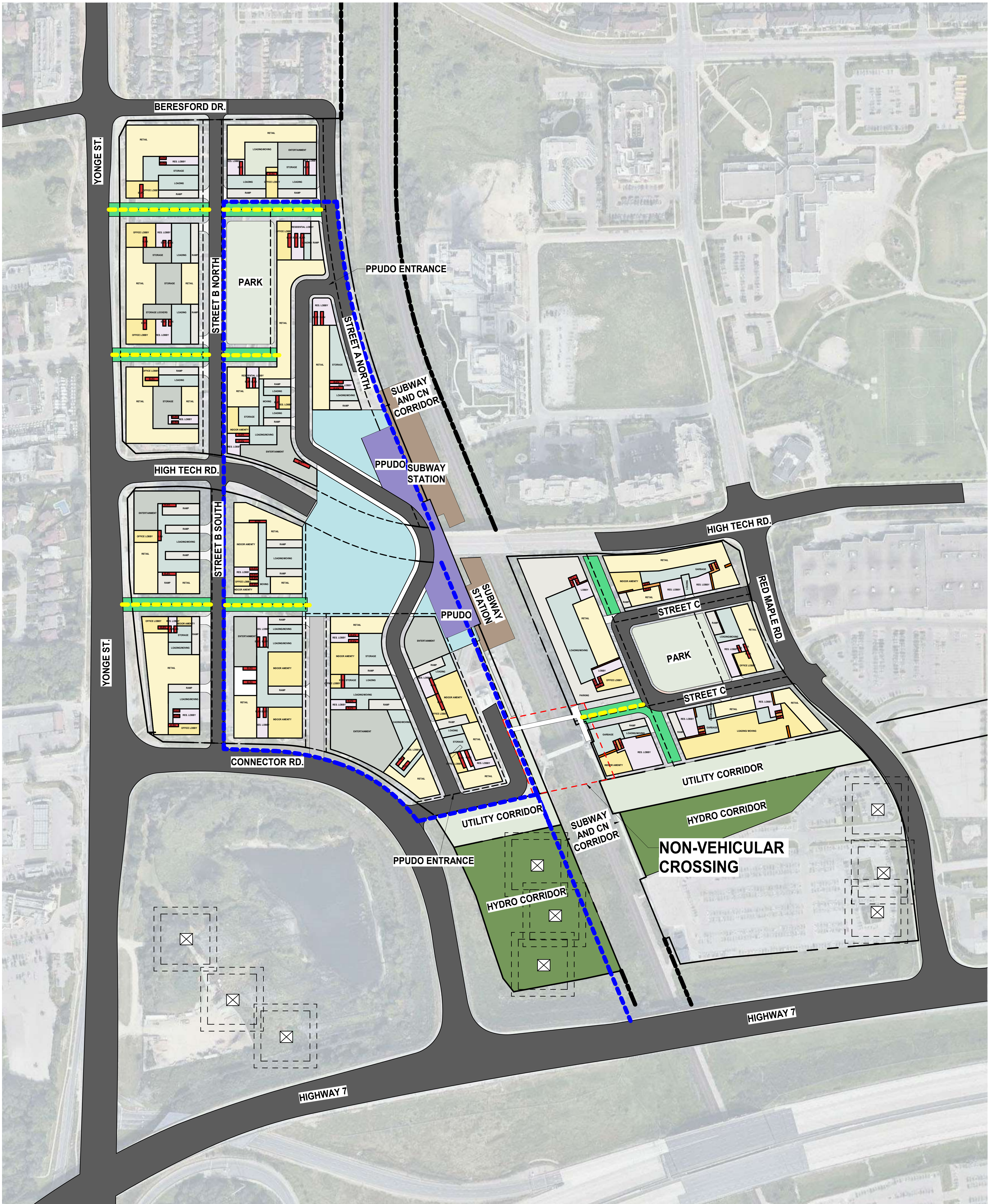

REVISION RECORD

2021-11-29 Initial Municipal TOC Development Submission 2

ISSUE RECORD

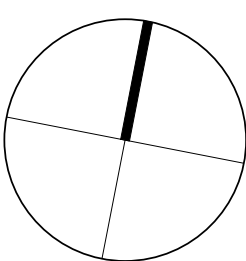

BDP.
Quadrangle

Quadrangle Architects Limited
901 King Street West, Suite 701 Toronto, ON M5V 3H5
+1 416 598 1240 www.bdpquadrangle.com

Yonge North Subway Extension
Yonge and High Tech
for
Yonge Bayview Holdings Inc.,
Saltwhistle Bay Properties Inc.,
Carondelet Holdings Inc.,
Condor York Holdings Inc.

18069 1 : 1500 Author/Checked
PROJECT SCALE DRAWN REVIEWED

Lower Level Plan

A009.R

Note: This drawing is the property of the Architect and may not be reproduced or
used without the expressed consent of the Architect. The Contractor is responsible
for checking and verifying all levels and dimensions and shall report all
discrepancies to the Architect and retain verification prior to commencing work.

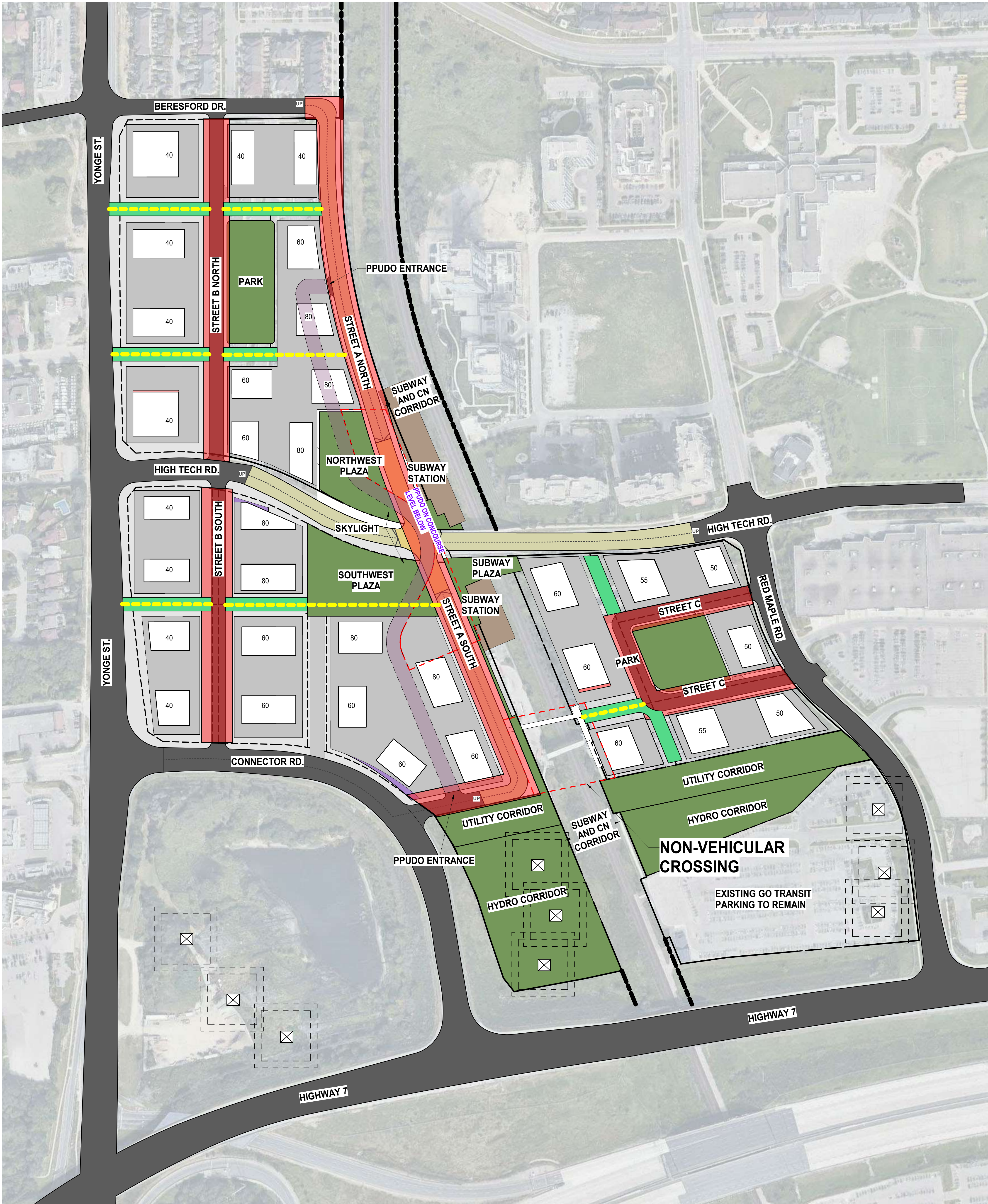

- 23m ROW
- ROAD AT PPUDO LEVEL
- BIKE/PEDESTRIAN ACCESS

Date	No.	Description
2021-11-29	Initial Municipal TOC Development Submission 2	
2021-07-29	Initial Municipal TOC Development Submission	

Date	No.	Description
2021-11-29	Initial Municipal TOC Development Submission 2	
2021-07-29	Initial Municipal TOC Development Submission	

Date	No.	Description
2021-11-29	Initial Municipal TOC Development Submission 2	
2021-07-29	Initial Municipal TOC Development Submission	

BDP.
Quadrangle

Quadrangle Architects Limited
901 King Street West, Suite 701 Toronto, ON M5V 3H5
T 416-598-1240 www.bdpquadrangle.com

Yonge North Subway Extension
Yonge and High Tech
for
Yonge Bayview Holdings Inc.,
Saltwhistle Bay Properties Inc.,
Carondelet Holdings Inc.,
Condor York Holdings Inc.

18069 As indicatedAuto/Checker
PROJECT SCALE DRAWN REVIEWED

Site Plan Road Diagram

A002.R

Note: This drawing is the property of the Architect and may not be reproduced or
used without the expressed consent of the Architect. The Contractor is responsible
for checking and verifying all levels and dimensions and shall report all
discrepancies to the Architect and obtain verification prior to commencing work.



- PUBLIC OPEN SPACES
- PUBLIC GREENWAYS
- PODIUM ROOFTOP AMENITY AREAS
- BIKE/PEDESTRIAN ACCESS
- MULTI-USE PATH (MUP)

Date	No.	Description
Date	No.	Description

REVISION RECORD

2021-11-29	Initial Municipal TOC Development Submission 2
2021-07-29	Initial Municipal TOC Development Submission

ISSUE RECORD

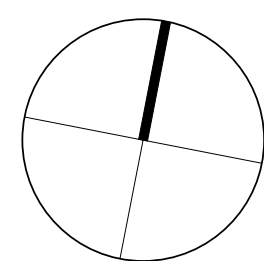

BDP.
Quadrangle

Quadrangle Architects Limited
901 King Street West, Suite 701 Toronto, ON M5V 3H5
+1 416 598 1240 www.bdpquadrangle.com

Yonge North Subway Extension
Yonge and High Tech
for
Yonge Bayview Holdings Inc.,
Saltwhistle Bay Properties Inc.,
Carondelet Holdings Inc.,
Condor York Holdings Inc.

18069 1:5000 Author/Checker
PROJECT SCALE DRAWN REVIEWED

Landscape Plan

A004.R

Note: This drawing is the property of the Architect and may not be reproduced or used without the expressed consent of the Architect. The Contractor is responsible for checking and verifying all levels and dimensions and shall report all discrepancies to the Architect and obtain verification prior to commencing work.

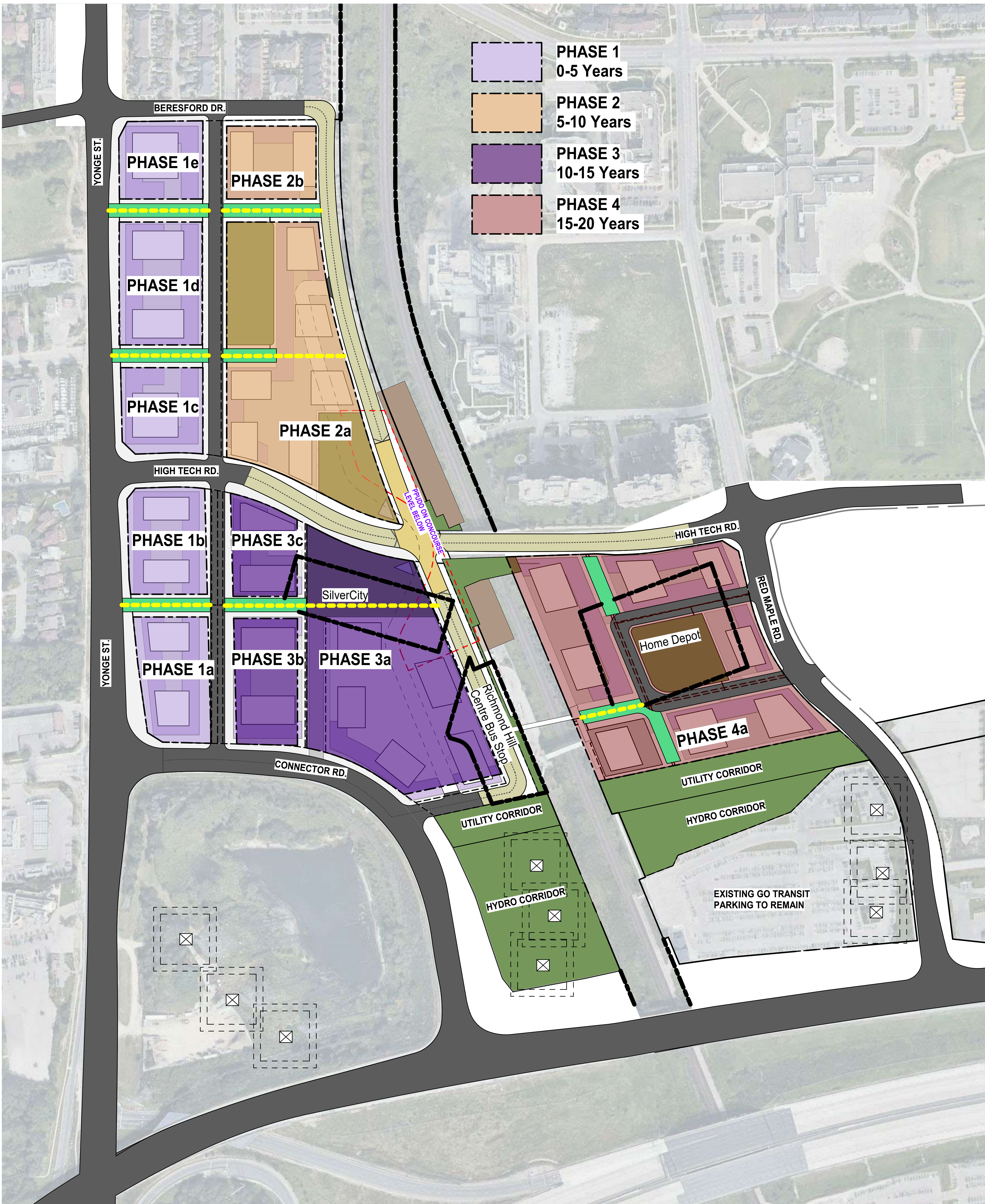

Date	No.	Description
Date	No.	Description

REVISION RECORD

2021-11-29	Initial Municipal TOC Development Submission 2
2021-07-29	Initial Municipal TOC Development Submission

ISSUE RECORD

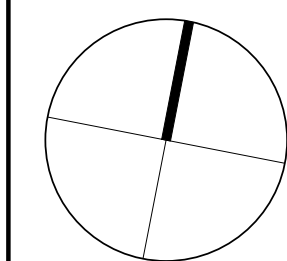

BDP.
Quadrangle

Quadrangle Architects Limited
901 King Street West, Suite 701 Toronto, ON M5V 3H5
+1 416 598 1240 www.bdpquadrangle.com

Yonge North Subway Extension
Yonge and High Tech
for
Yonge Bayview Holdings Inc.,
Saltwhistle Bay Properties Inc.,
Carondelet Holdings Inc.,
Condor York Holdings Inc.

18069 1 : 1500 Author/Checker/Drawn/Reviewed

Phasing Plan

A005.R

Note: This drawing is the property of the Architect and may not be reproduced or used without the expressed consent of the Architect. The Contractor is responsible for checking and verifying all levels and dimensions and shall report all discrepancies to the Architect and obtain verification prior to commencing work.

C:\Users\jwong\Documents\BDP\A006_Yonge Subway Extension_2020_01\A006.R

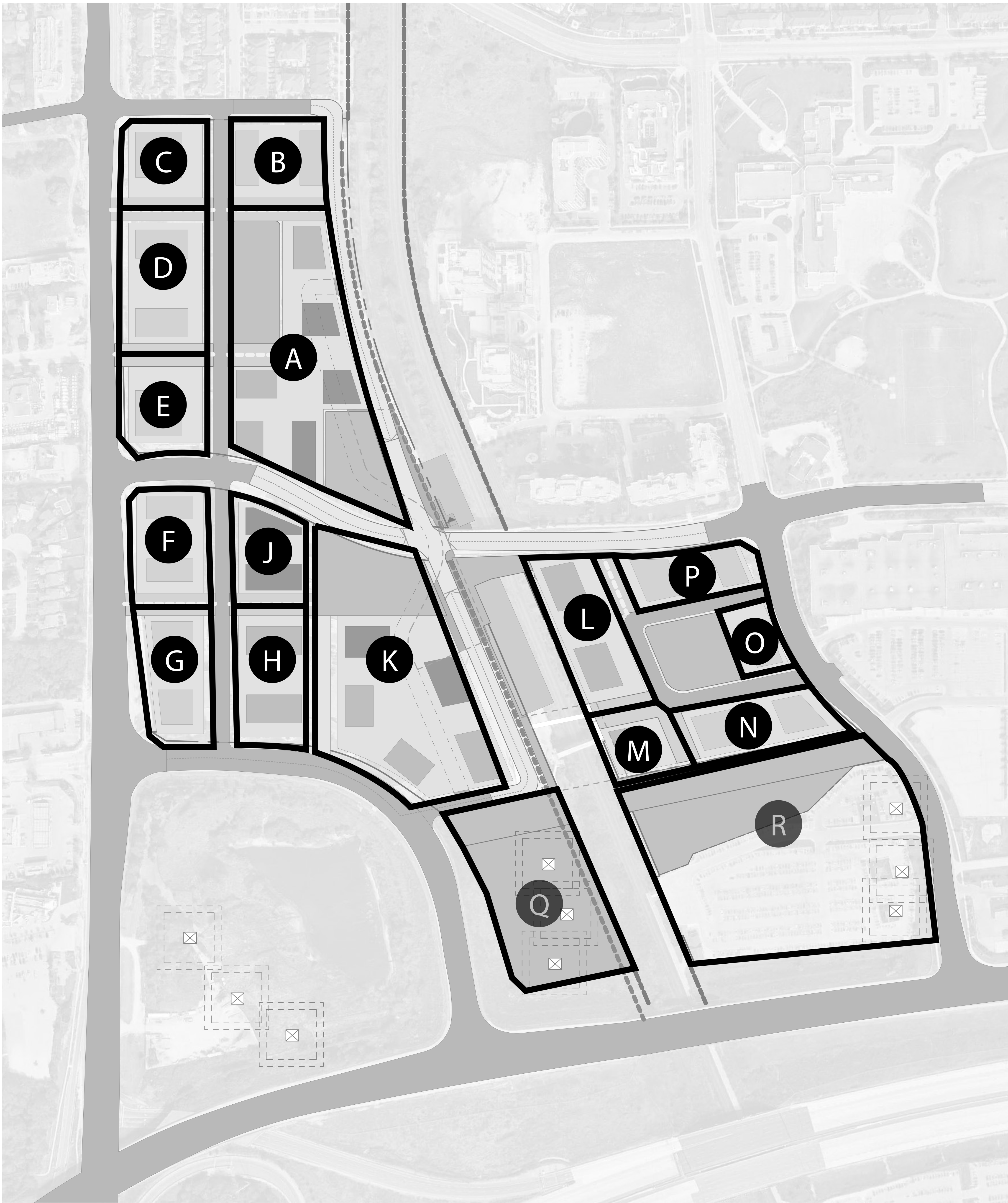

Date	No.	Description
2021-11-29	2	Initial Municipal TOC Development Submission 2
2021-07-29	1	Initial Municipal TOC Development Submission

REVISION RECORD

2021-11-29	Initial Municipal TOC Development Submission 2
2021-07-29	Initial Municipal TOC Development Submission

ISSUE RECORD

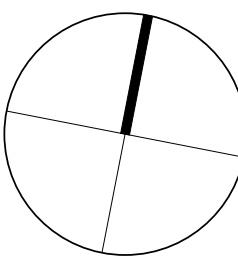

BDP.
Quadrangle

Quadrangle Architects Limited
901 King Street West, Suite 701 Toronto, ON M5V 3H5
T 416-598-1240 www.bdpquadrangle.com

Yonge North Subway Extension
Yonge and High Tech
for
Yonge Bayview Holdings Inc.,
Saltwhistle Bay Properties Inc.,
Carondelet Holdings Inc.,
Condor York Holdings Inc.

18069 1:5000 Auto/Checked
PROJECT SCALE DRAWN REVIEWED

Block Plan

A006.R

Note: This drawing is the property of the Architect and may not be reproduced or
used without the expressed consent of the Architect. The Contractor is responsible
for checking and verifying all levels and dimensions and shall report all
discrepancies to the Architect and obtain verification prior to commencing work.

2021-11-29 12:42:07 PM

BLOCK A

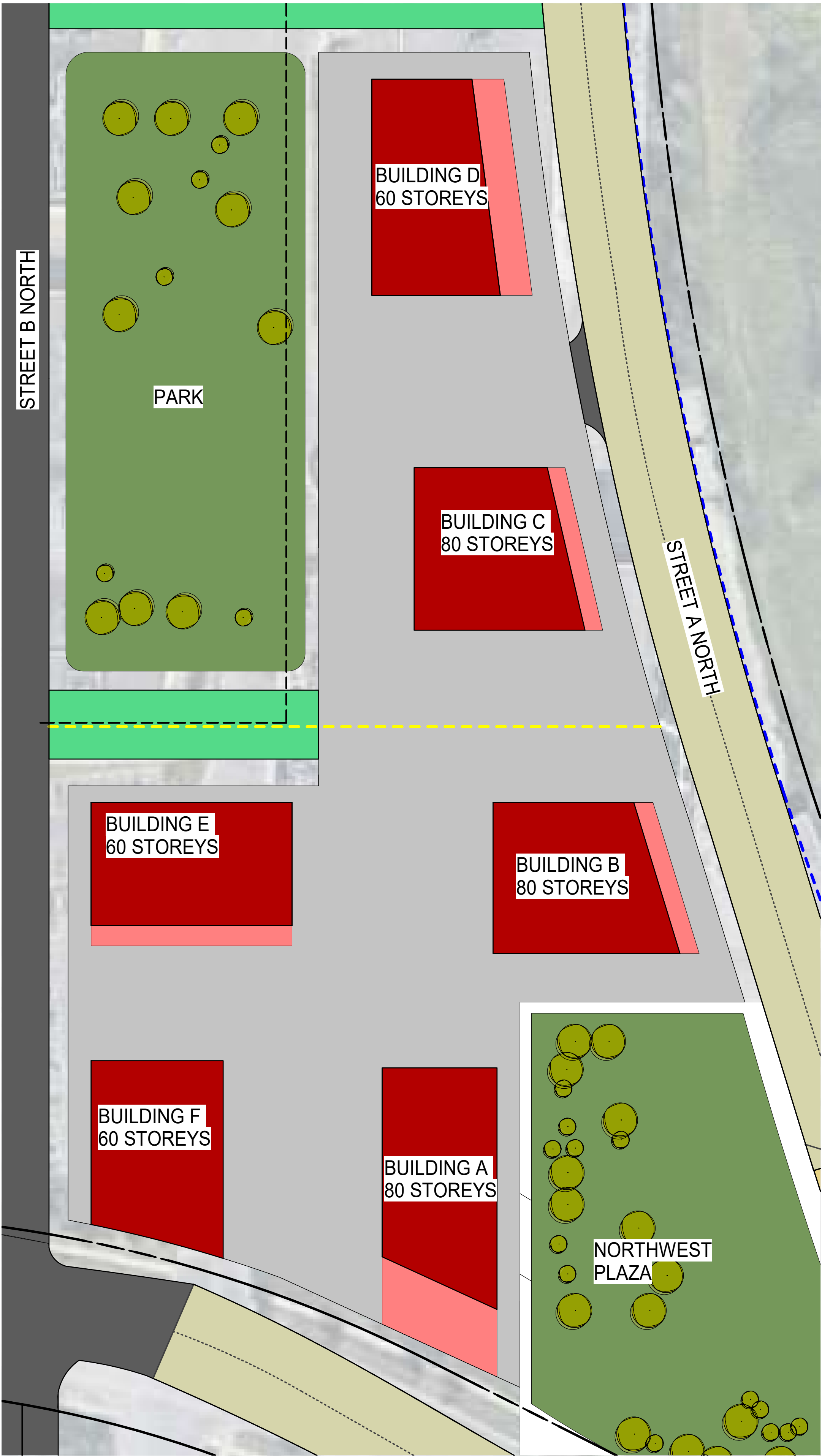
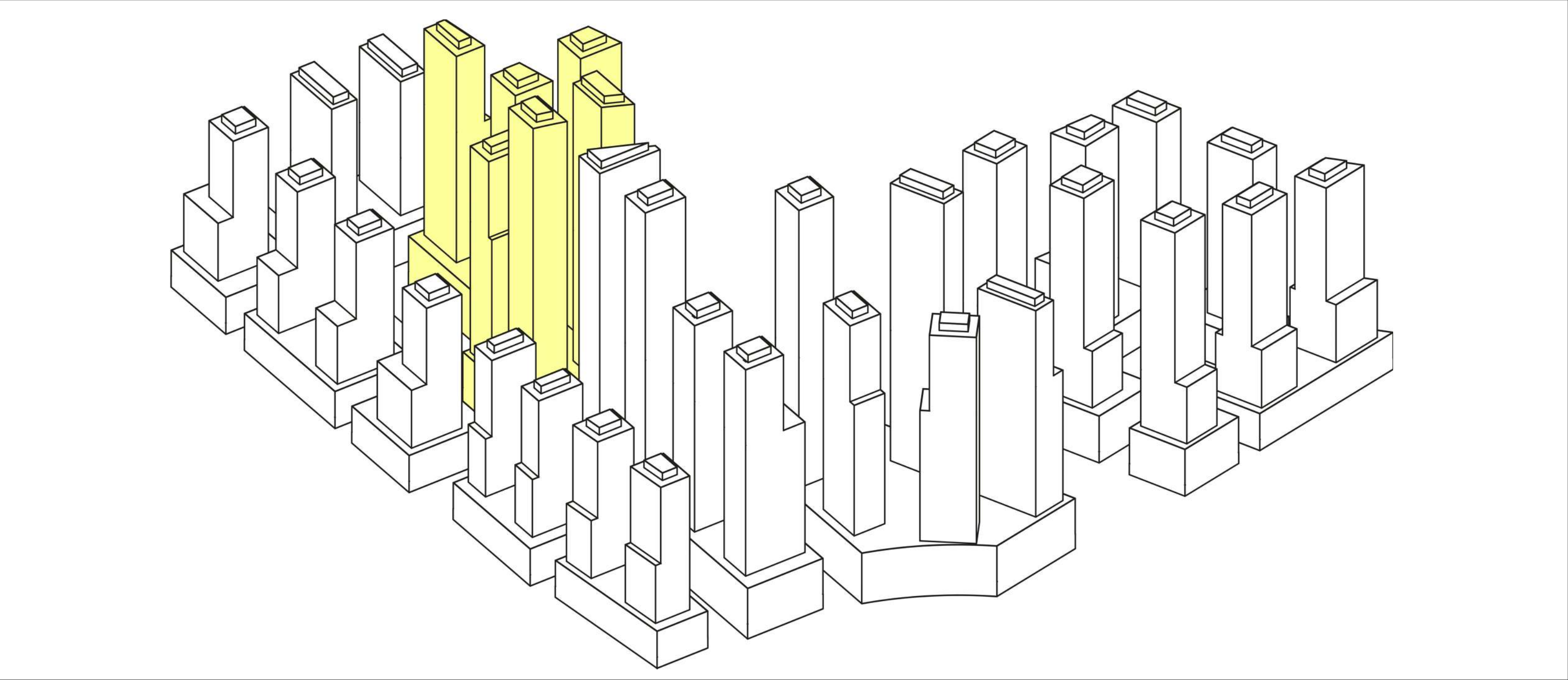
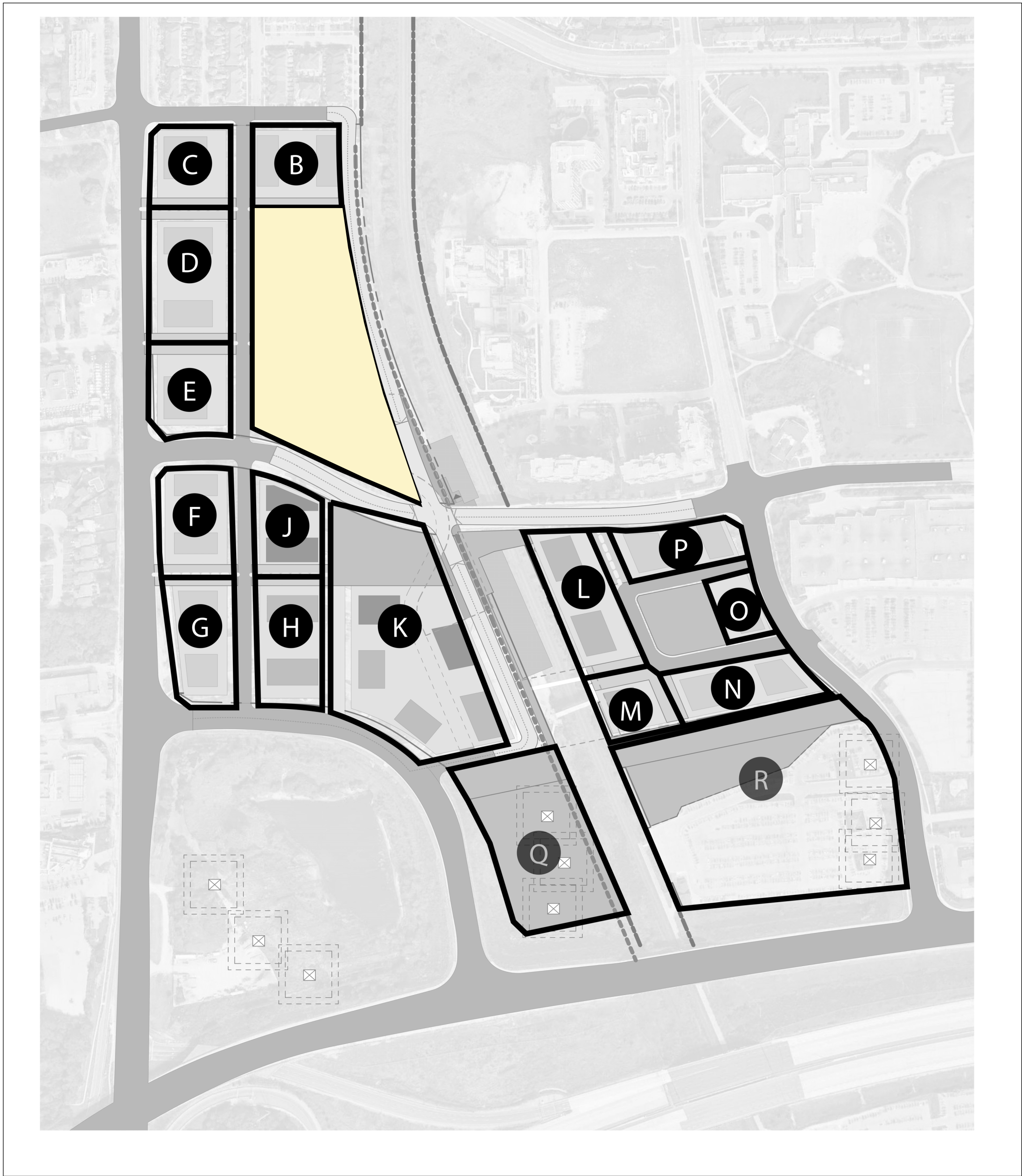

2 Block A - Overall Site Plan

Date	No.	Description
Date	No.	Description

REVISION RECORD

2021-11-29	Initial Municipal TOC Development Submission 2
2021-07-29	Initial Municipal TOC Development Submission

ISSUE RECORD

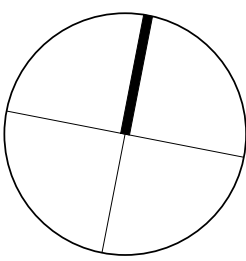

BDP.
Quadrangle

Quadrangle Architects Limited
901 King Street West, Suite 701 Toronto, ON M5V 3H5
t 416.598.1240 www.bdpquadrangle.com

Yonge North Subway Extension
Yonge and High Tech
for
Yonge Bayview Holdings Inc.,
Saltwhistle Bay Properties Inc.,
Carondelet Holdings Inc.,
Condor York Holdings Inc.

18069 As indicatedAuto/Checker
PROJECT SCALE DRAWN REVIEWED

Block A Site Plan and Statistics

A101.R-A

Note: This drawing is the property of the Architect and may not be reproduced or
used without the expressed consent of the Architect. The Contractor is responsible
for checking and verifying all levels and dimensions and shall report all
discrepancies to the Architect and obtain verification prior to commencing work.

C:\Users\jwong\Documents\BDP_A203_R-A_18069_Yonge Subway Extension_A203_R-A.dwg

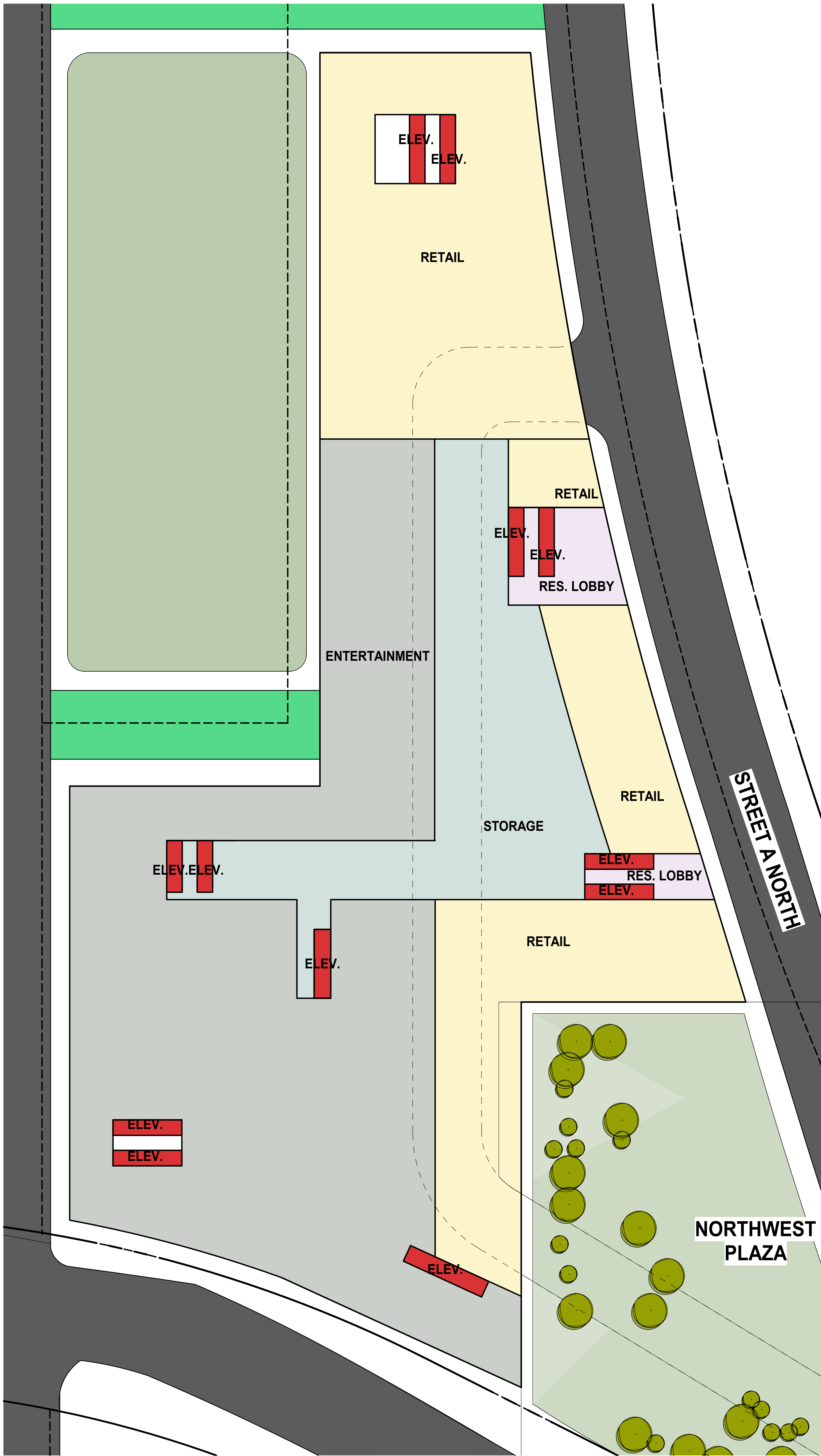

2
A203.R-A

BLOCK A - Ground Floor Plan

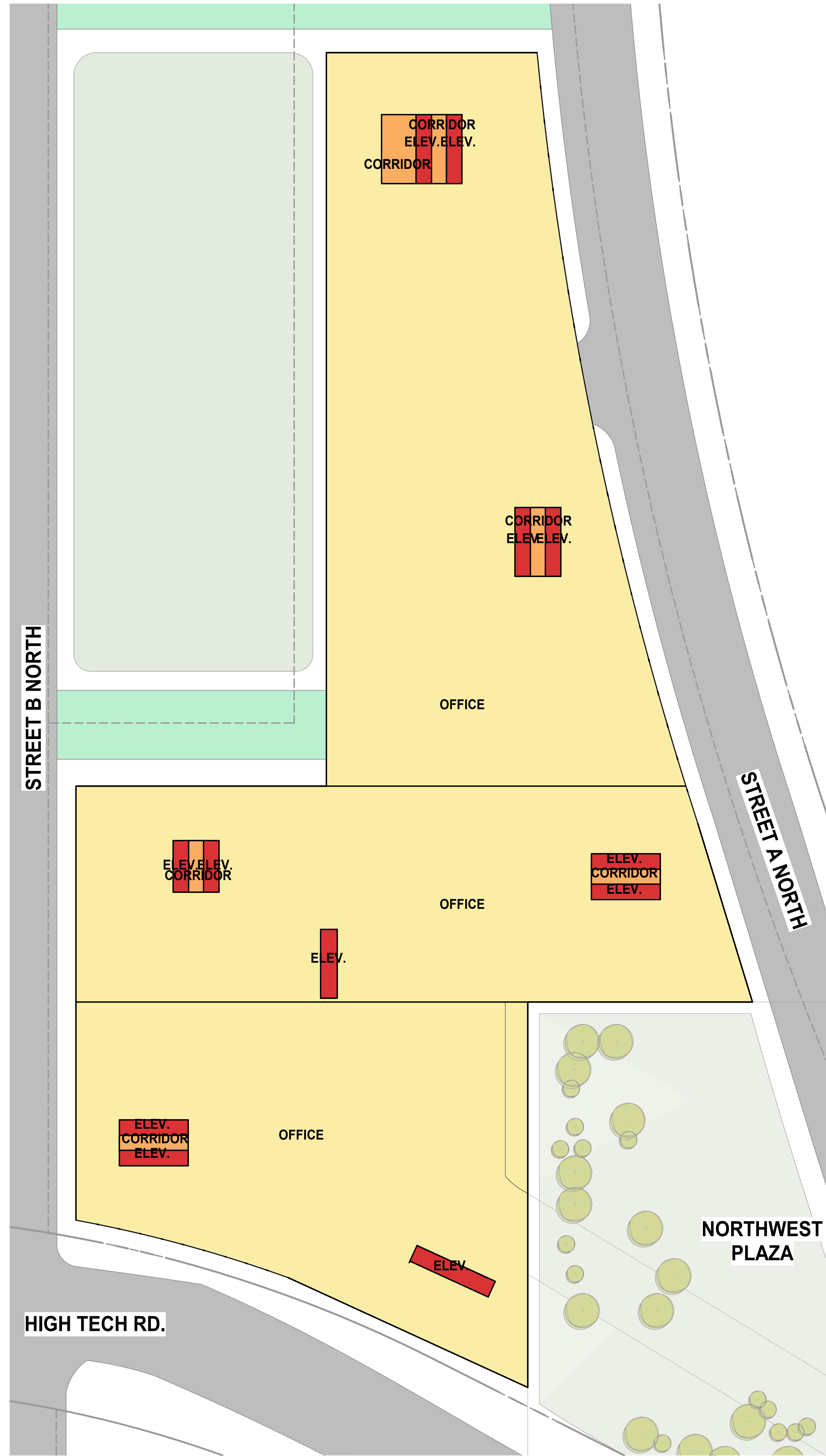

1
A203.R-A

BLOCK A - Typical Podium Plan

LEGEND

- INDOOR AMENITY
- CORRIDOR
- ELEVATOR SHAFT
- STAIRS/ EXITS
- GARBAGE CHUTE
- RESIDENTIAL LOBBY
- STORAGE LOCKERS
- LOADING/ MOVING
- ENTERTAINMENT
- RESIDENTIAL UNITS
- RETAIL
- SCHOOL
- OFFICE
- PARKING

Date	No.	Description
Date	No.	Description

REVISION RECORD

2021-11-29	Initial Municipal TOC Development Submission 2
2021-07-29	Initial Municipal TOC Development Submission

ISSUE RECORD

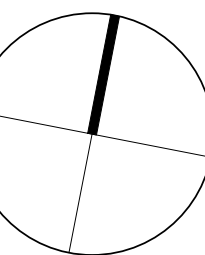

BDP.
Quadrangle

Quadrangle Architects Limited
901 King Street West, Suite 701 Toronto, ON M5V 3H5
+1 416 598 1240 www.bdpquadrangle.com

Yonge North Subway Extension
Yonge and High Tech
for
Yonge Bayview Holdings Inc.,
Saltwhistle Bay Properties Inc.,
Carondelet Holdings Inc.,
Condor York Holdings Inc.

18069 1:375 Author/Checked
PROJECT SCALE DRAWN REVIEWED









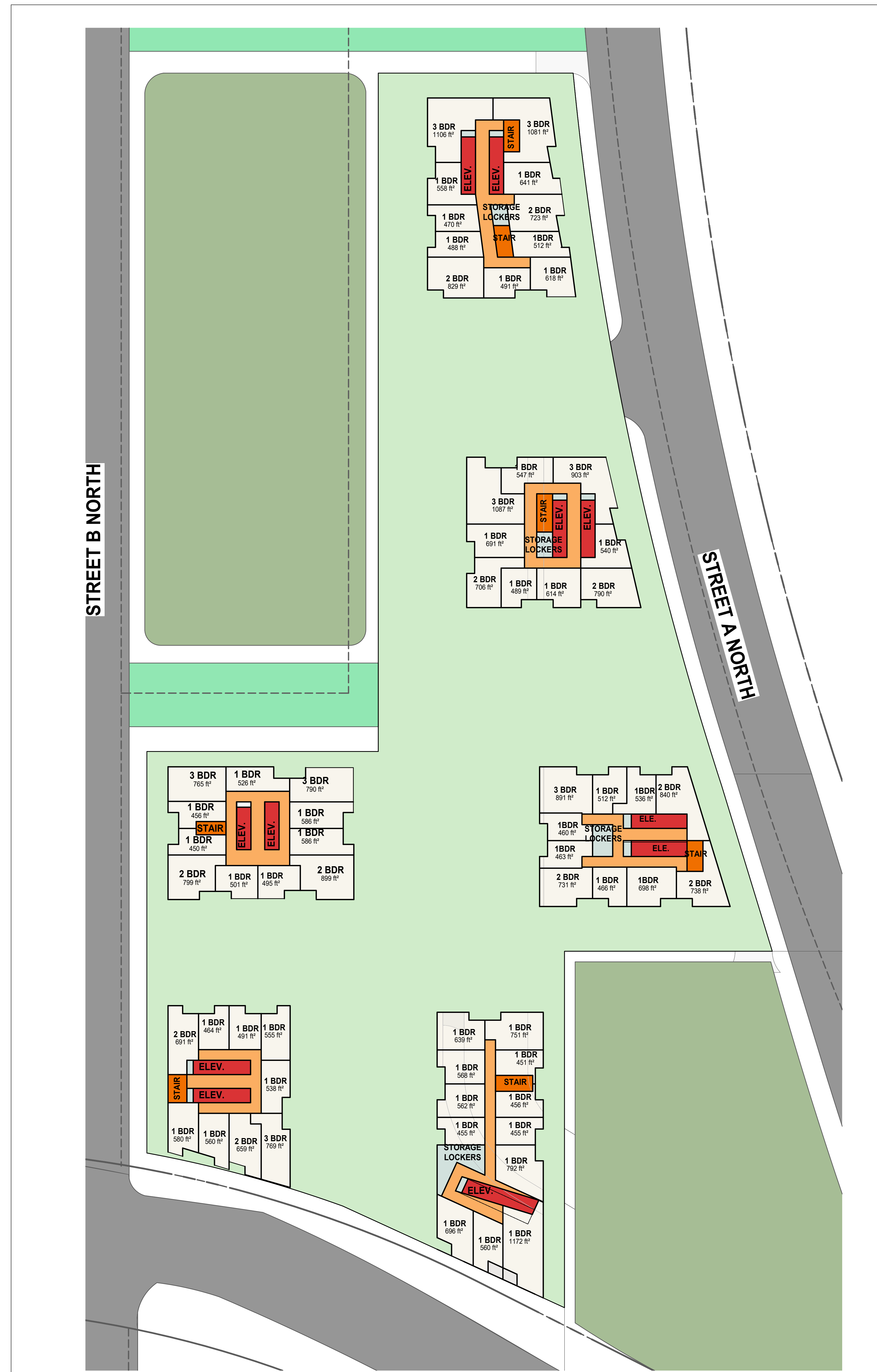





Block A Ground Floor & Typical
Podium Plan

A203.R-A

Note: This drawing is the property of the Architect and may not be reproduced or
used without the expressed consent of the Architect. The Contractor is responsible
for checking and verifying all levels and dimensions and shall report all
discrepancies to the Architect and obtain verification prior to commencing work.

2021-11-29 4:28:58 PM



LEGEND	
	INDOOR AMENITY
	CORRIDOR
	ELEVATOR SHAFT
	STAIRS/ EXITS
	GARBAGE CHUTE
	RESIDENTIAL LOBBY
	STORAGE LOCKERS
	LOADING/ MOVING
	ENTERTAINMENT
	RESIDENTIAL UNITS
	RETAIL
	SCHOOL
	OFFICE
	PARKING

Date	No.	Description
REVISION RECORD		
02/21-11-29		Initial Municipal TOC Development Submission 2
02/21-07-29		Initial Municipal TOC Development Submission

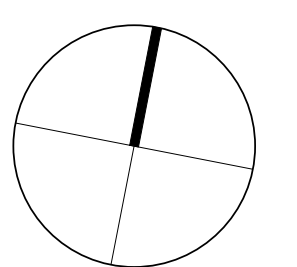

BDP. Quadrangle

Quadrangle Architects Limited
901 King Street West, Suite 701 Toronto, ON M5V 3H5
t 416 598 1240 www.bdpquadrangle.com

Yonge North Subway Extension
Yonge and High Tech
for
Yonge Bayview Holdings Inc.,
Saltwhistle Bay Properties Inc.,
Carondelet Holdings Inc.,
Condor York Holdings Inc.

18069 1:375 AuthorChecker
PROJECT SCALE DRAWN REVIEWED

Block A Typical Tower Plan

A204.R-A

Note: This drawing is the property of the Architect and may not be reproduced or used without the expressed consent of the Architect. The Contractor is responsible for checking and verifying all levels and dimensions and shall report all discrepancies to the Architect and obtain clarification prior to commencing work.

BLOCK B

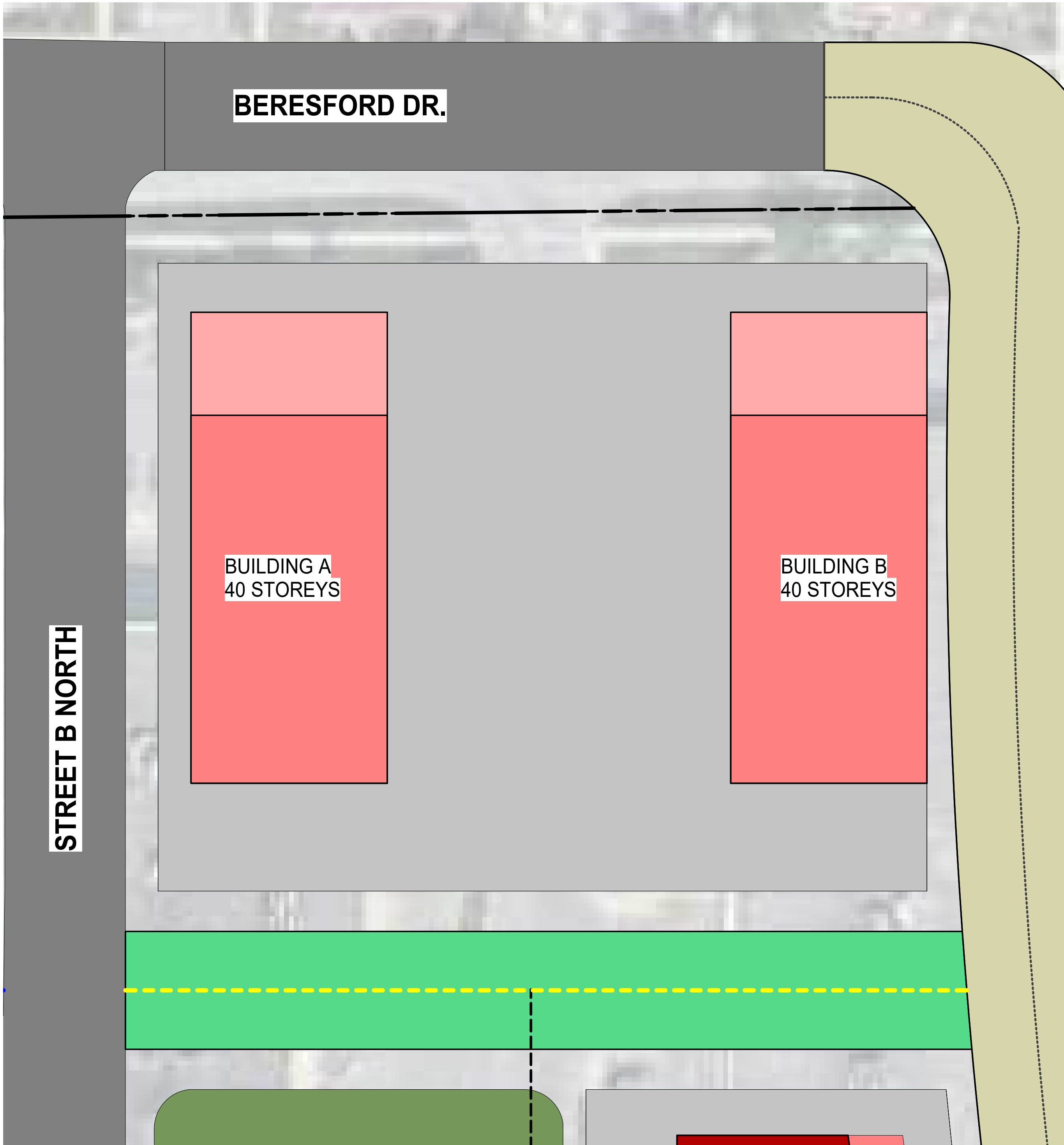
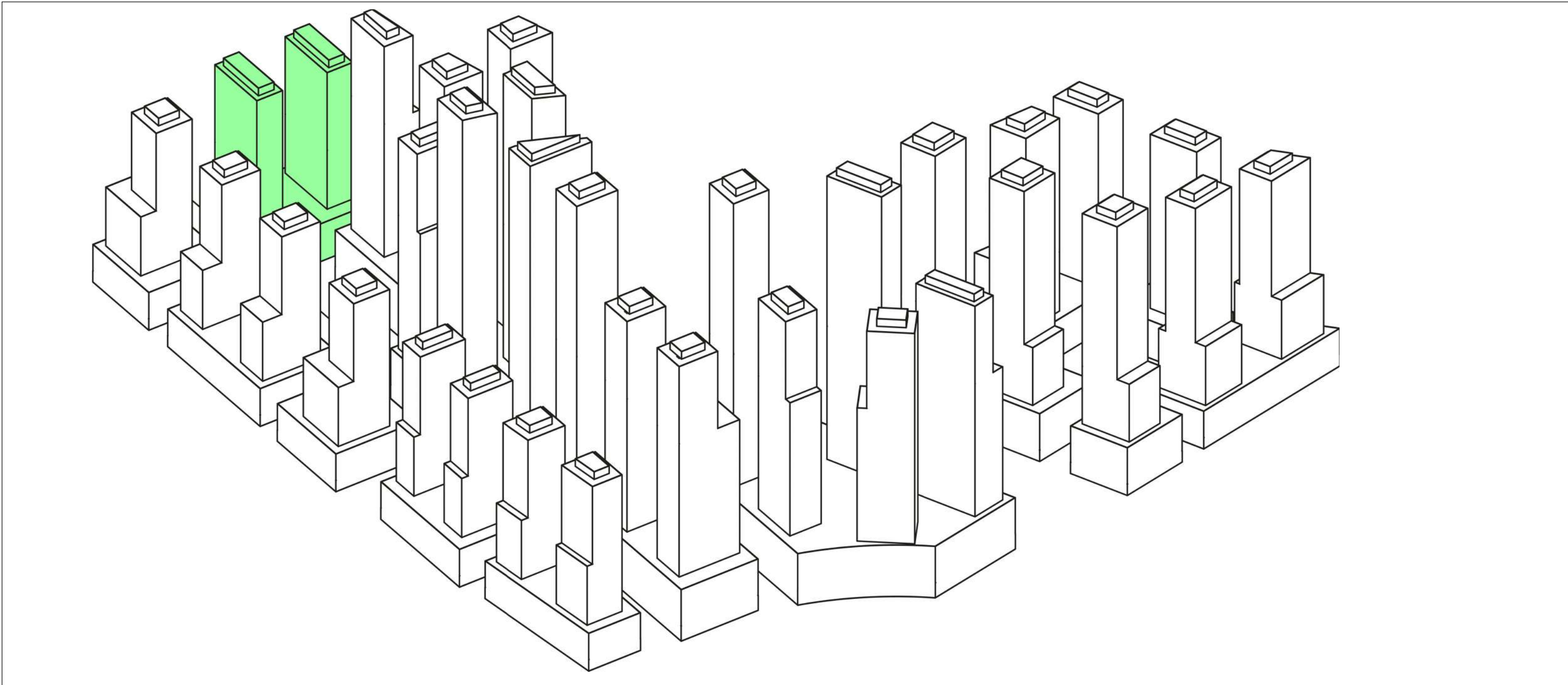
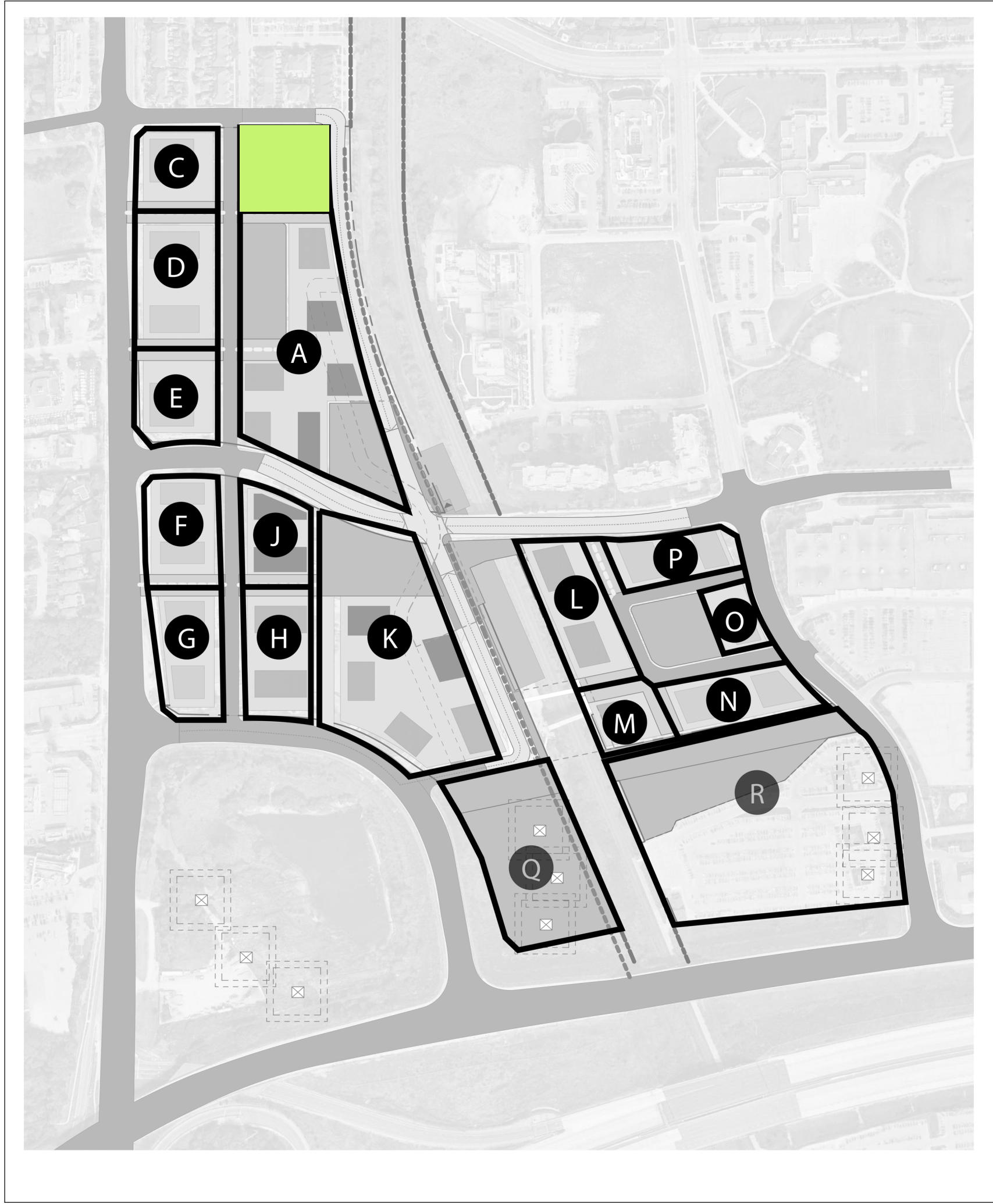

2 Block B - Overall Site Plan
A101.R-B

Date	No.	Description
Date	No.	Description

REVISION RECORD

2021-11-29	Initial Municipal TOC Development Submission 2
2021-07-29	Initial Municipal TOC Development Submission

ISSUE RECORD

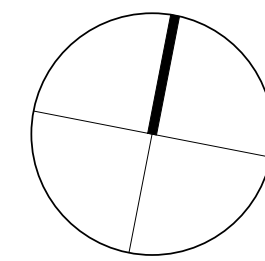

BDP.
Quadrangle

Quadrangle Architects Limited
901 King Street West, Suite 701 Toronto, ON M5V 3H5
T 416-598-1240 www.bdpquadrangle.com

Yonge North Subway Extension
Yonge and High Tech
for
Yonge Bayview Holdings Inc.,
Saltwhistle Bay Properties Inc.,
Carondelet Holdings Inc.,
Condor York Holdings Inc.

18069 As indicatedAuto/Checker
PROJECT SCALE DRAWN REVIEWED

Block B Site Plan and Statistics

A101.R-B

Note: This drawing is the property of the Architect and may not be reproduced or
used without the expressed consent of the Architect. The Contractor is responsible
for checking and verifying all levels and dimensions and shall report all
discrepancies to the Architect and obtain verification prior to commencing work.

C:\Users\king\Documents\BDO\AS_18069_Yonge Subway Extension_2022_R\Bldg.plt

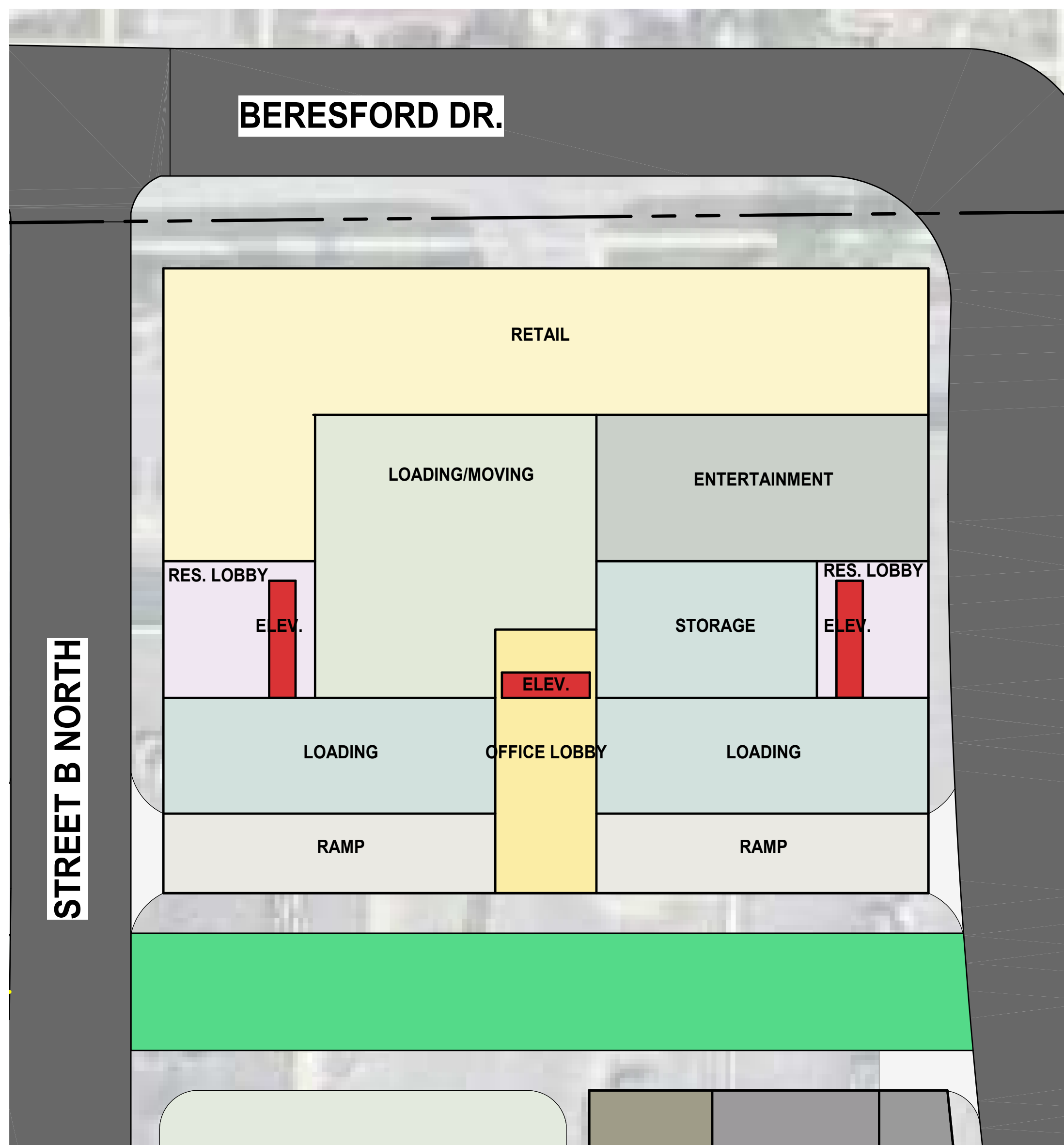

1 BLOCK B - T2 - Ground Floor Plan
A202.R-B

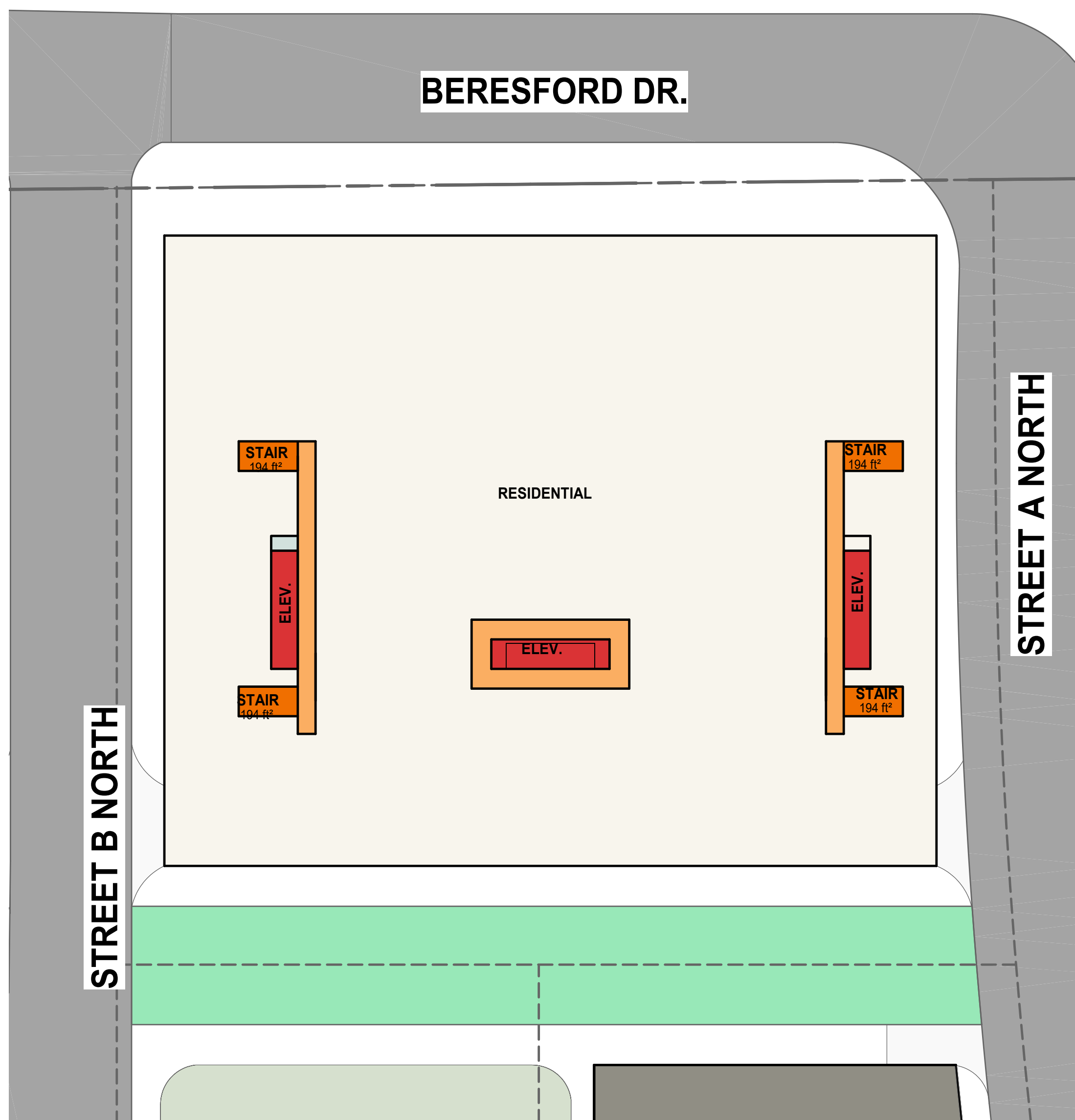

2 BLOCK B -Overall Podium Plan
A202.R-B

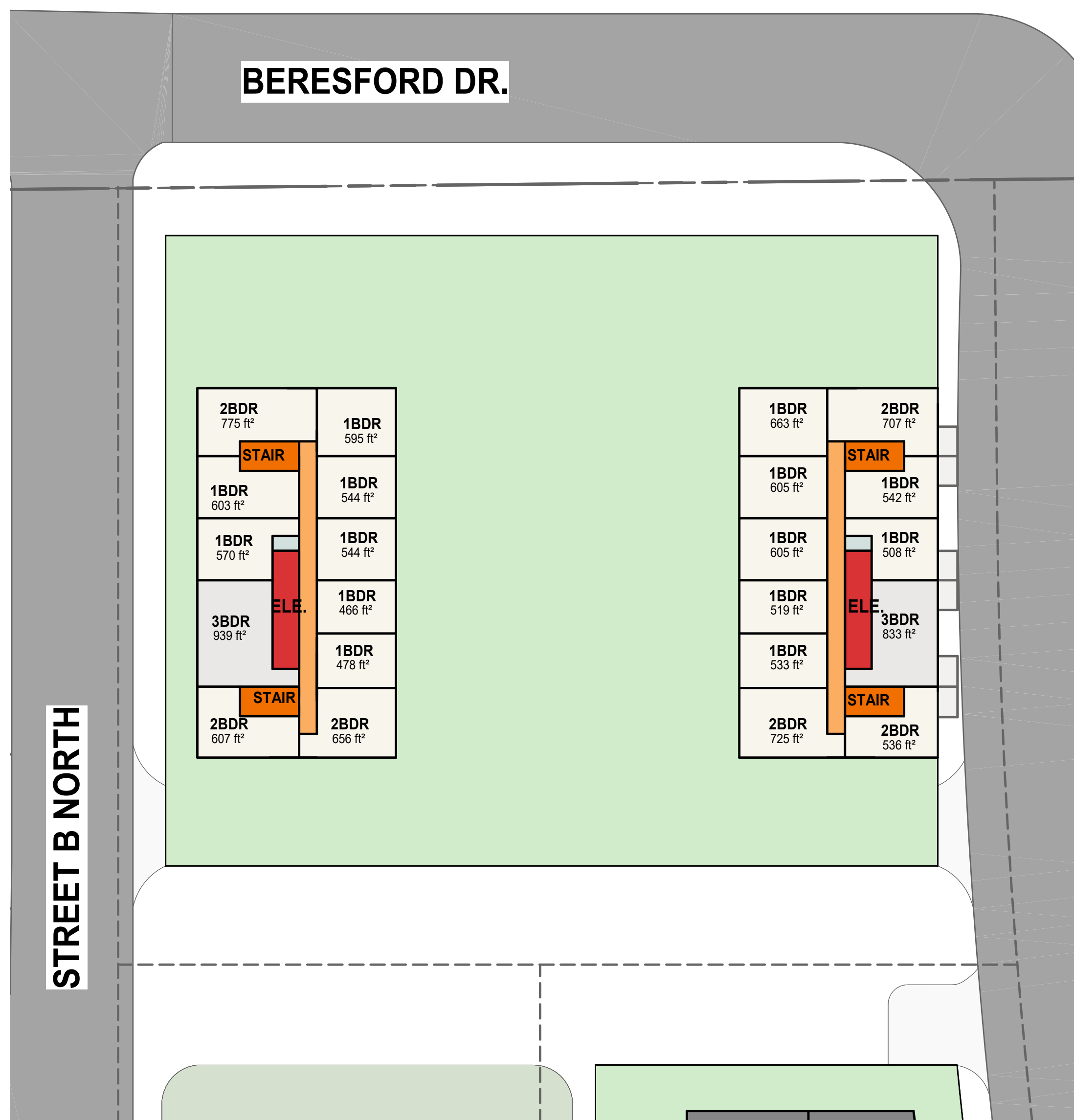

3 BLOCK B - T2 - Typical Tower Plan
A202.R-B

LEGEND

	INDOOR AMENITY
	CORRIDOR
	ELEVATOR SHAFT
	STAIRS/ EXITS
	GARBAGE CHUTE
	RESIDENTIAL LOBBY
	STORAGE LOCKERS
	LOADING/ MOVING
	ENTERTAINMENT
	RESIDENTIAL UNITS
	RETAIL
	SCHOOL
	OFFICE
	PARKING

Date	No.	Description
Date	No.	Description

REVISION RECORD

2021-11-29	Initial Municipal TOC Development Submission 2
2021-07-29	Initial Municipal TOC Development Submission

ISSUE RECORD

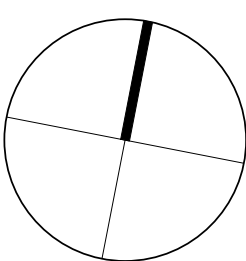

BDP.
Quadrangle

Quadrangle Architects Limited
901 King Street West, Suite 701 Toronto, ON M5V 3H5
T 416-598-1240 www.bdpquadrangle.com

Yonge North Subway Extension
Yonge and High Tech
for
Yonge Bayview Holdings Inc.,
Saltwhistle Bay Properties Inc.,
Carondelet Holdings Inc.,
Condor York Holdings Inc.

18069 1:375 Autho/Checke
PROJECT SCALE DRAWN REVIEWED

Block B Ground Floor, Typical
Podium & Tower Plan

A202.R-B

Note: This drawing is the property of the Architect and may not be reproduced or
used without the expressed consent of the Architect. The Contractor is responsible
for checking and verifying all levels and dimensions and shall report all
discrepancies to the Architect and obtain verification prior to commencing work.

2021-11-29 4:32:23 PM

BLOCK C

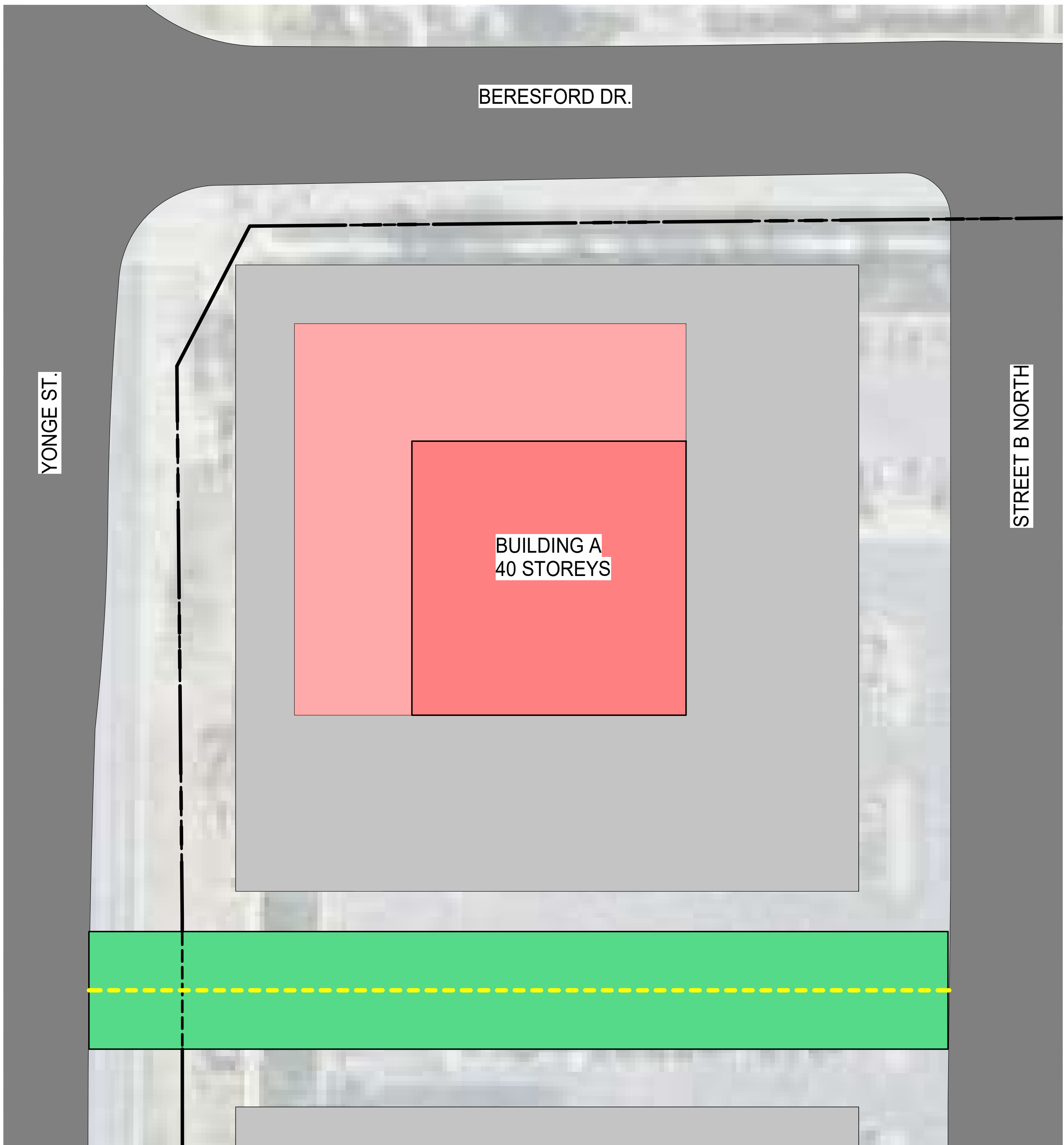
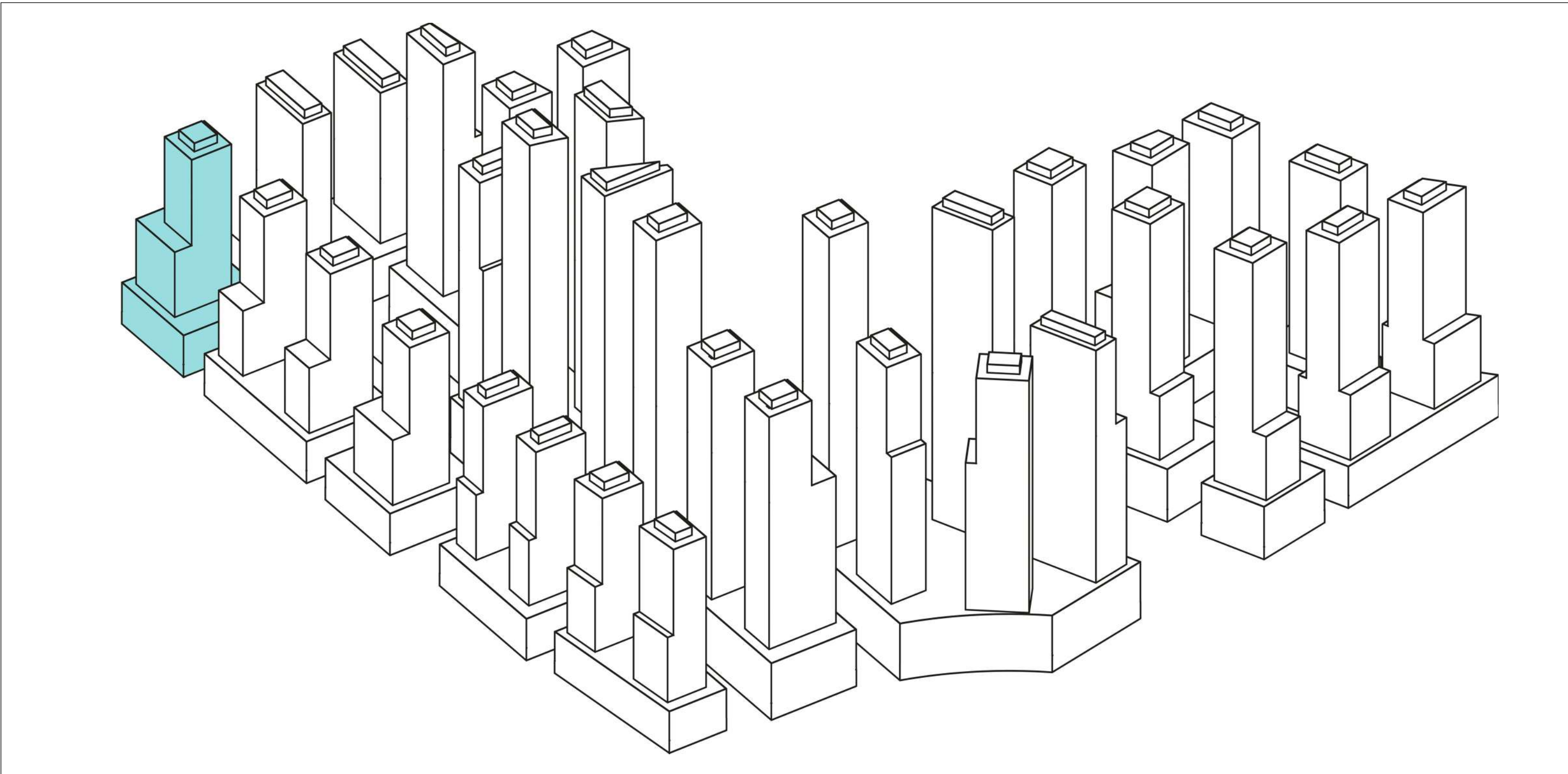
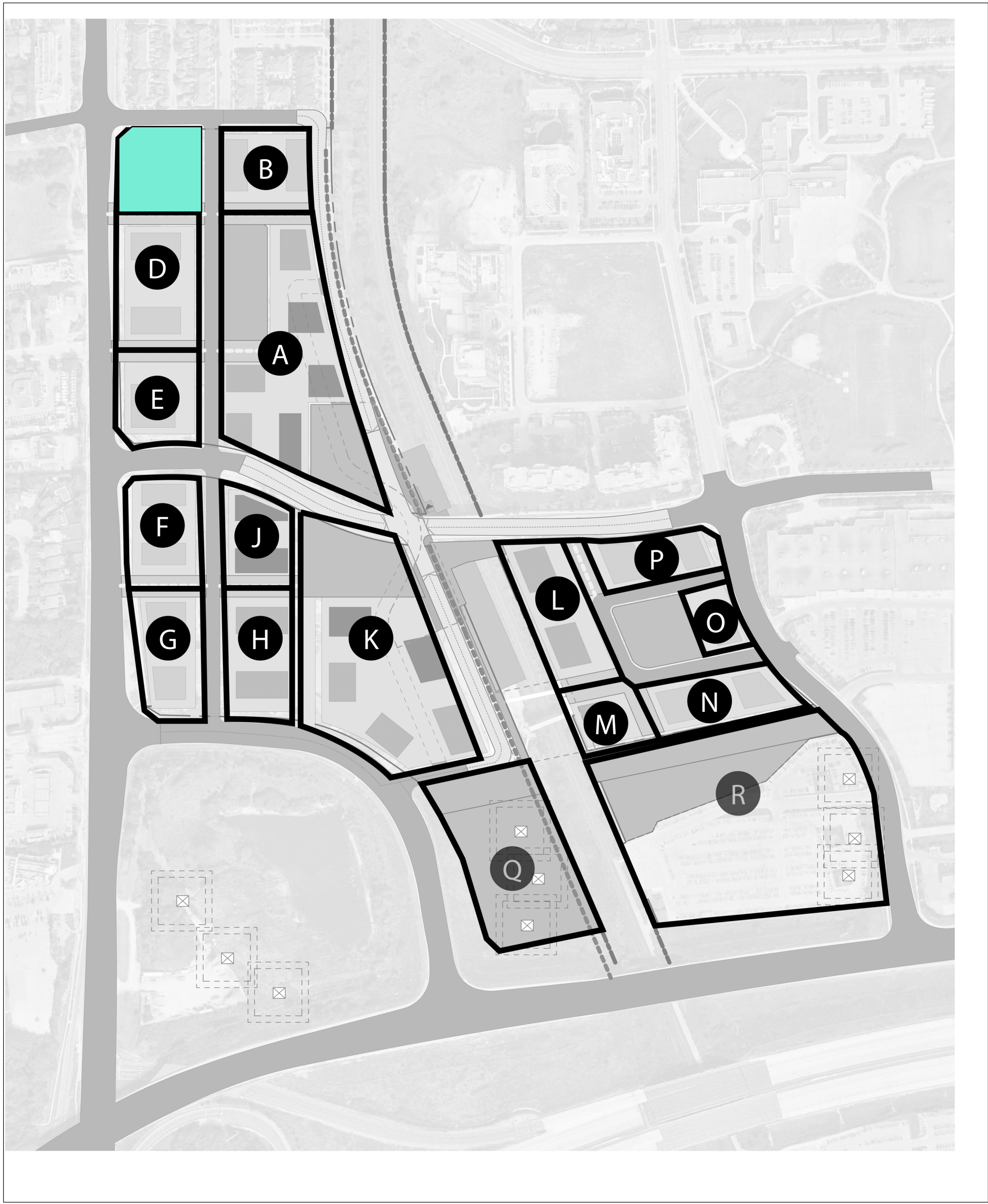

Block C - Overall Site Plan

Date	No.	Description
Date	No.	Description

REVISION RECORD

2021-11-29	Initial Municipal TOC Development Submission 2
2021-07-29	Initial Municipal TOC Development Submission

ISSUE RECORD

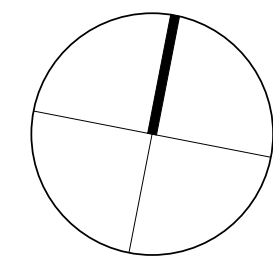

BDP.
Quadrangle

Quadrangle Architects Limited
901 King Street West, Suite 701 Toronto, ON M5V 3H5
T 416-598-1340 www.bdpquadrangle.com

Yonge North Subway Extension
Yonge and High Tech
for
Yonge Bayview Holdings Inc.,
Saltwhistle Bay Properties Inc.,
Carondelet Holdings Inc.,
Condor York Holdings Inc.

18069 As indicatedAuto/Checker

PROJECT SCALE DRAWN REVIEWED

Block C Site Plan and Statistics

A101.R-C

Note: This drawing is the property of the Architect and may not be reproduced or used without the expressed consent of the Architect. The Contractor is responsible for checking and verifying all levels and dimensions and shall report all discrepancies to the Architect and obtain verification prior to commencing work.

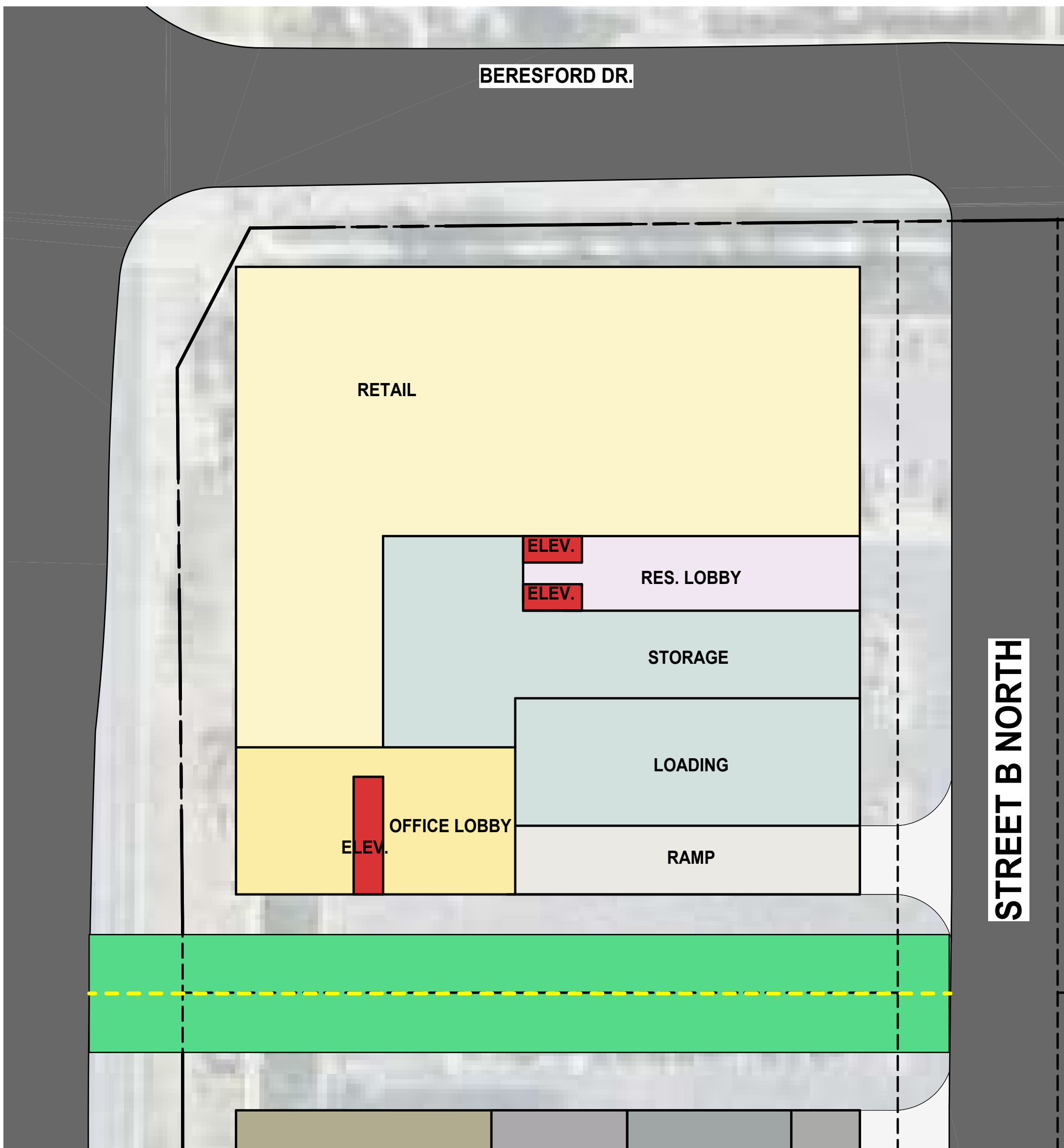

2 BLOCK C - T2 - Ground Floor Plan
A202.R-C

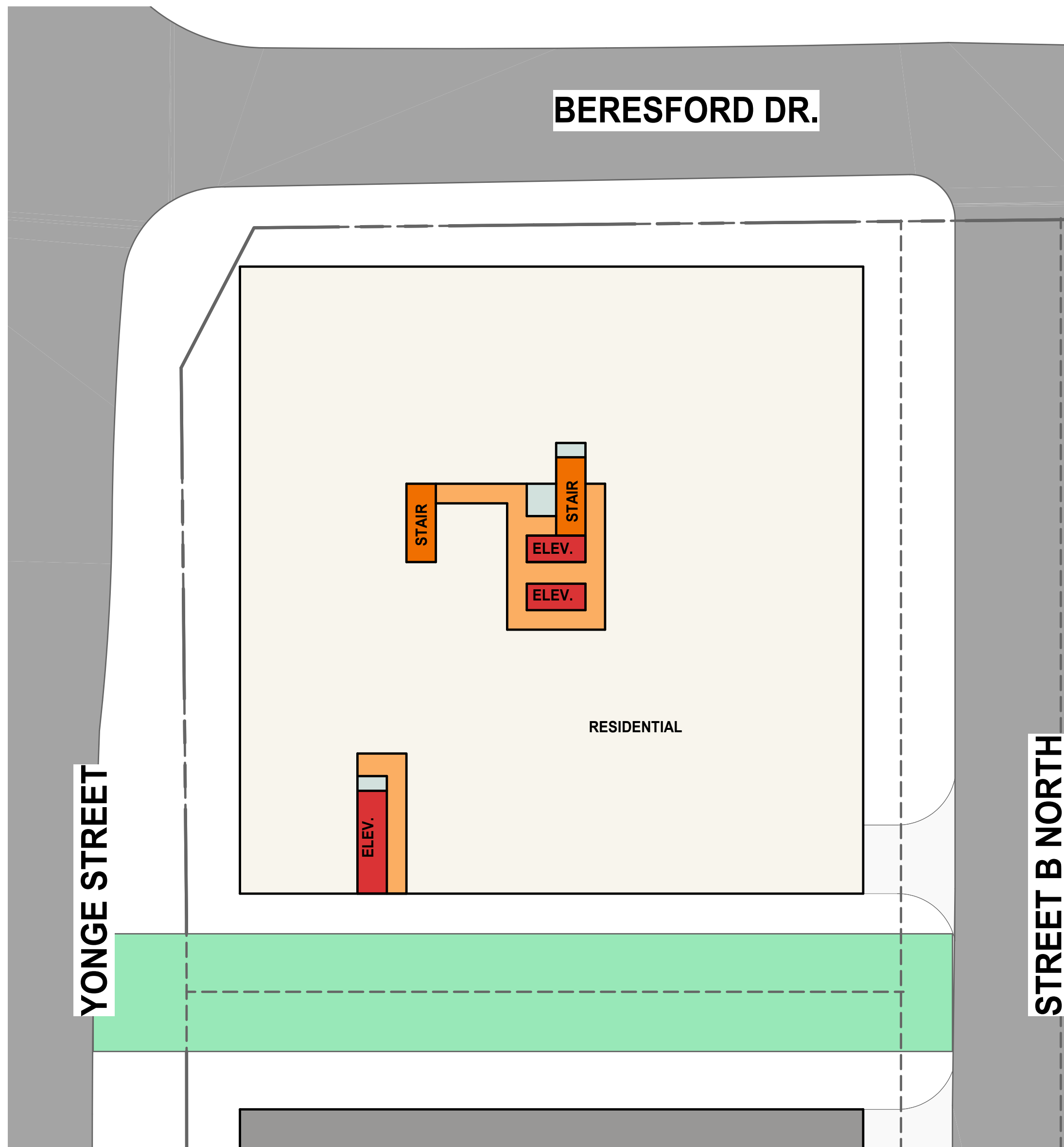

1 BLOCK C - Overall Podium Plan
A202.R-C

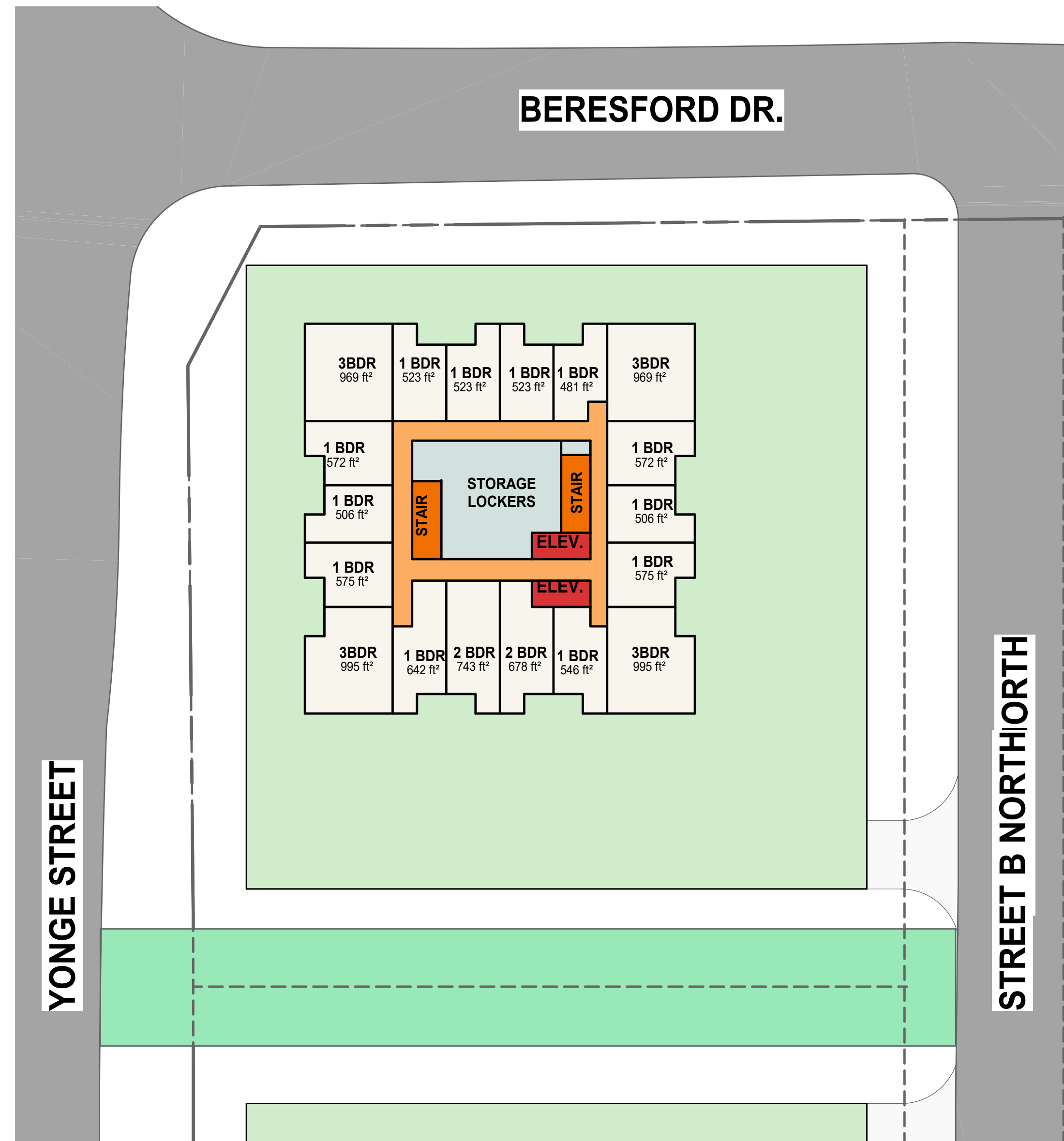

3 BLOCK C - T2 - Typical Tower Plan
A202.R-C

LEGEND

- INDOOR AMENITY
- CORRIDOR
- ELEVATOR SHAFT
- STAIRS/ EXITS
- GARBAGE CHUTE
- RESIDENTIAL LOBBY
- STORAGE LOCKERS
- LOADING/ MOVING
- ENTERTAINMENT
- RESIDENTIAL UNITS
- RETAIL
- SCHOOL
- OFFICE
- PARKING

Date	No.	Description
Date	No.	Description

REVISION RECORD

2021-11-29	Initial Municipal TOC Development Submission 2
2021-07-29	Initial Municipal TOC Development Submission

ISSUE RECORD

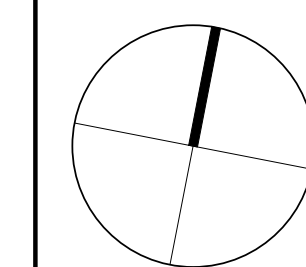

BDP.
Quadrangle

Quadrangle Architects Limited
901 King Street West, Suite 701 Toronto, ON M5V 3H5
+1 (416) 598-1340 www.bdpquadrangle.com

Yonge North Subway Extension
Yonge and High Tech
for
Yonge Bayview Holdings Inc.,
Saltwhistle Bay Properties Inc.,
Carondelet Holdings Inc.,
Condor York Holdings Inc.

18069 1:375 Auto/Checked
PROJECT SCALE DRAWN REVIEWED

Block C Ground Floor, Typical
Podium Plan & Tower Plan

A202.R-C

Note: This drawing is the property of the Architect and may not be reproduced or
used without the expressed consent of the Architect. The Contractor is responsible
for checking and verifying all levels and dimensions and shall report all
discrepancies to the Architect and obtain verification prior to commencing work.

BLOCK D

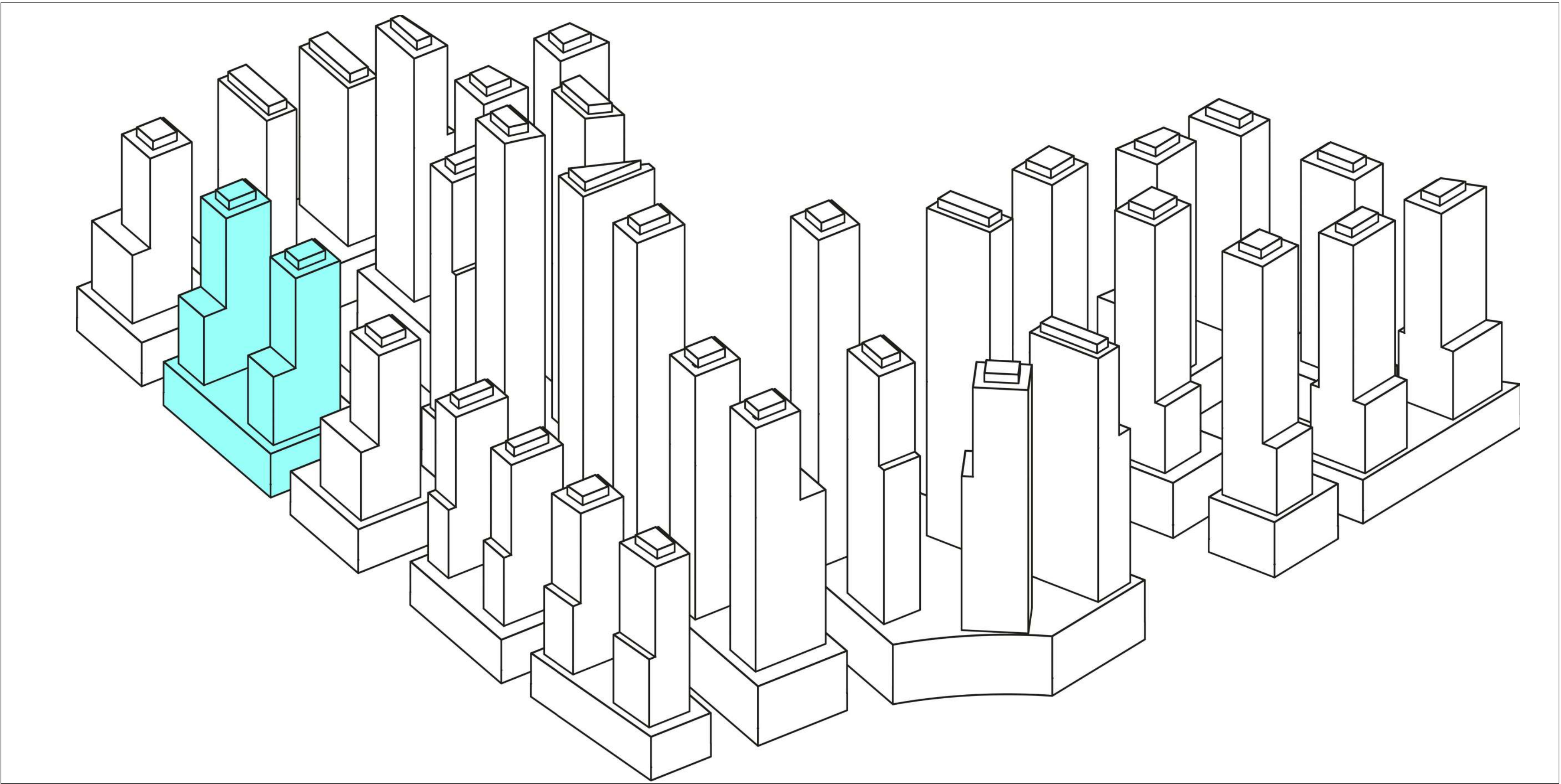
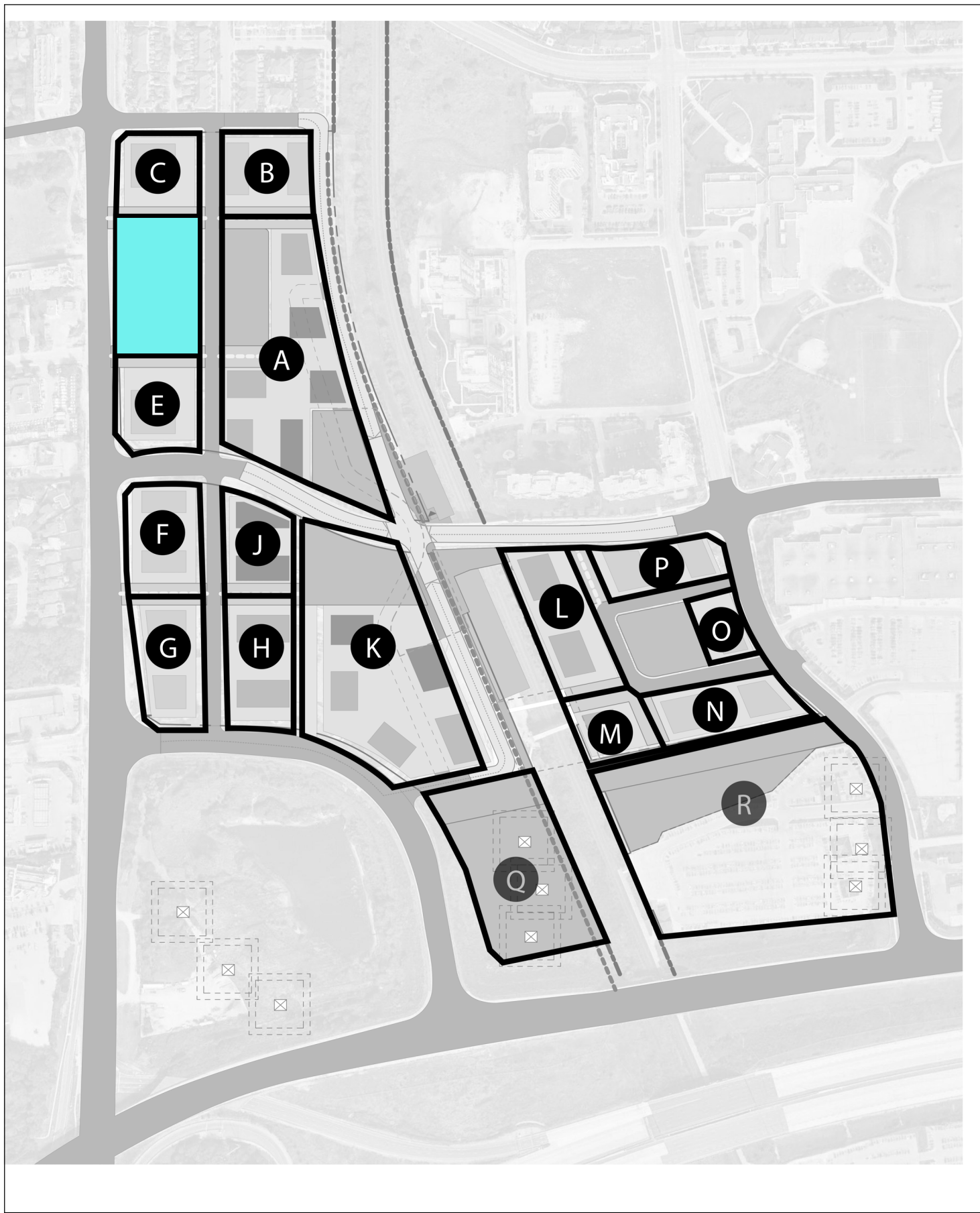

2 Block D - Overall Site Plan

Date	No.	Description
Date	No.	Description

REVISION RECORD

2021-11-29	Initial Municipal TOC Development Submission 2
2021-07-29	Initial Municipal TOC Development Submission

ISSUE RECORD

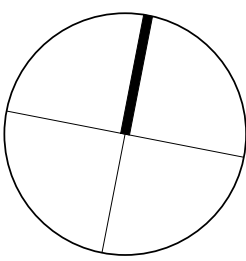

BDP.
Quadrangle

Quadrangle Architects Limited
901 King Street West, Suite 701 Toronto, ON M5V 3H5
T 416-598-1240 www.bdpquadrangle.com

Yonge North Subway Extension
Yonge and High Tech
for
Yonge Bayview Holdings Inc.,
Saltwhistle Bay Properties Inc.,
Carondelet Holdings Inc.,
Condor York Holdings Inc.

18069 As indicatedAuto/Checker
PROJECT SCALE DRAWN REVIEWED

Block D Site Plan and Statistics

A101.R-D

Note: This drawing is the property of the Architect and may not be reproduced or
used without the expressed consent of the Architect. The Contractor is responsible
for checking and verifying all levels and dimensions and shall report all
discrepancies to the Architect and obtain verification prior to commencing work.

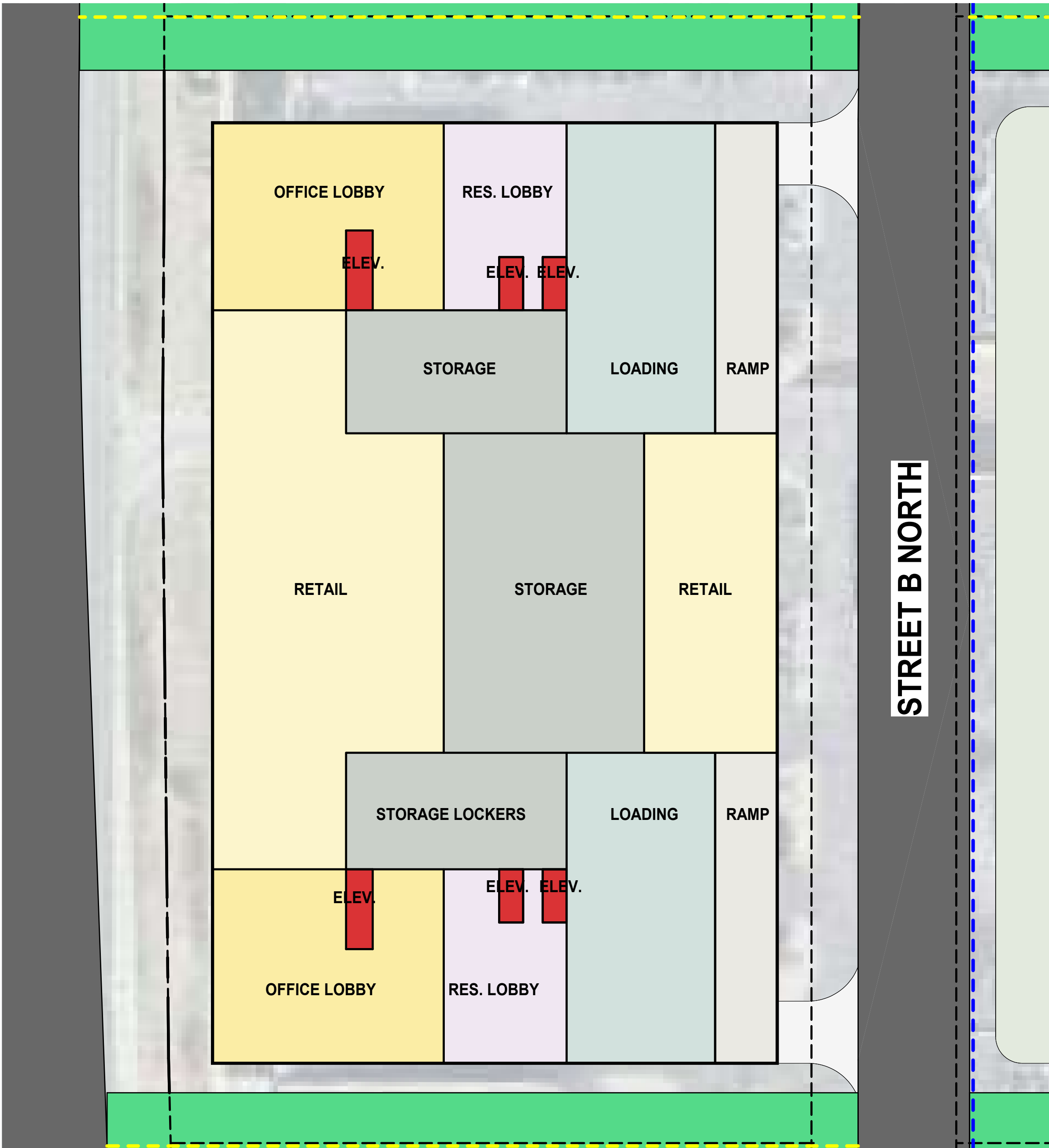

2 BLOCK D - Ground Floor Plan

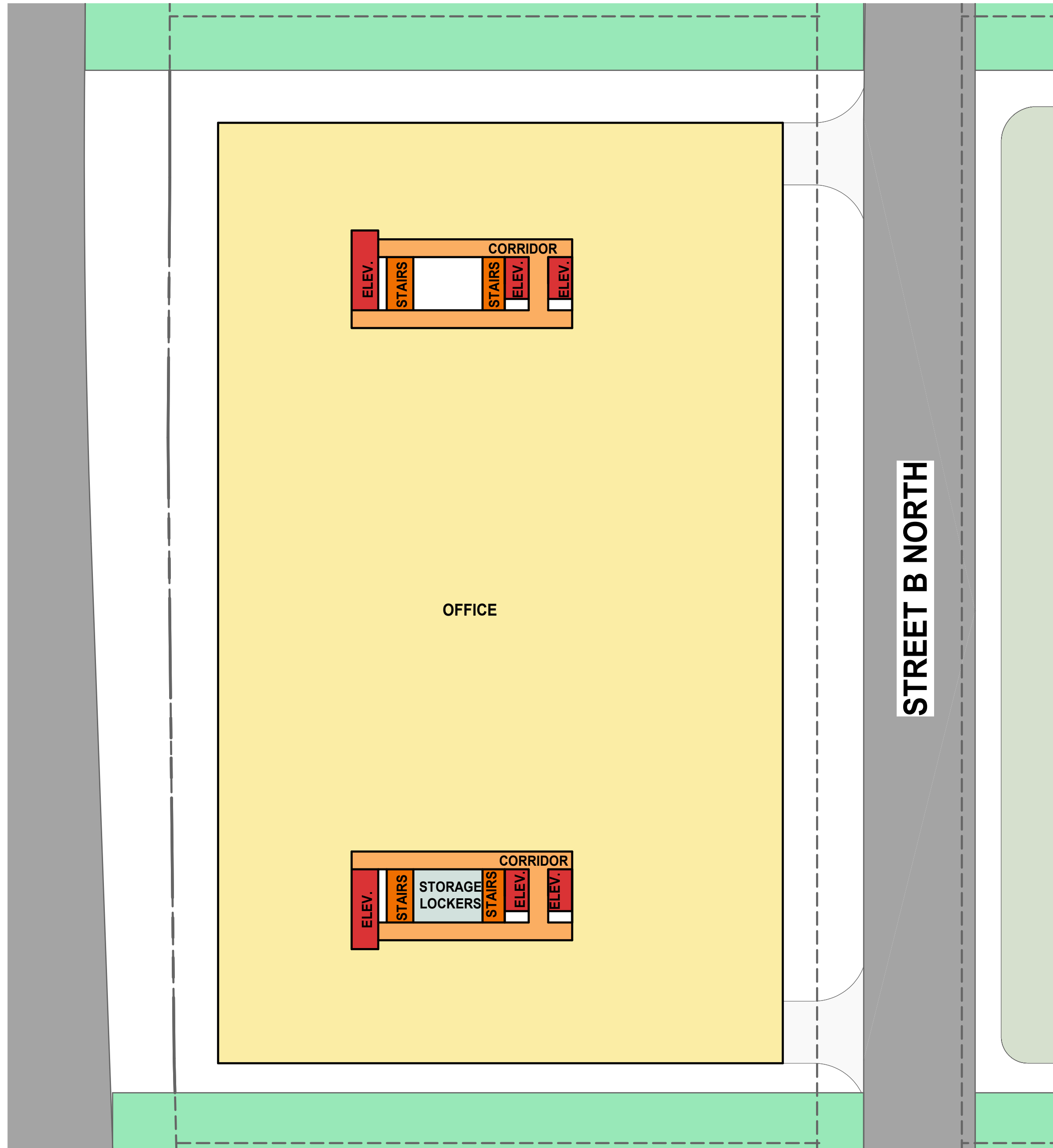

1 BLOCK D - Typical Podium Plan



3 BLOCK D - Typical Tower Plan

LEGEND

- INDOOR AMENITY
- CORRIDOR
- ELEVATOR SHAFT
- STAIRS/ EXITS
- GARBAGE CHUTE
- RESIDENTIAL LOBBY
- STORAGE LOCKERS
- LOADING/ MOVING
- ENTERTAINMENT
- RESIDENTIAL UNITS
- RETAIL
- SCHOOL
- OFFICE
- GREEN ROOF

Date	No.	Description
Date	No.	Description

REVISION RECORD

2021-11-29	Initial Municipal TOC Development Submission 2
2021-07-29	Initial Municipal TOC Development Submission

ISSUE RECORD

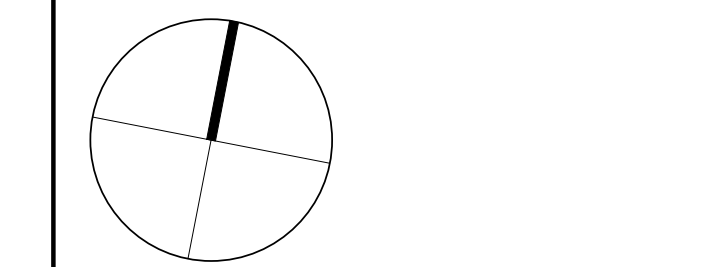

BDP. Quadrangle

Quadrangle Architects Limited
901 King Street West, Suite 701 Toronto, ON M5V 3H5
t 416-596-1240 www.bdpquadrangle.com

Yonge North Subway Extension
Yonge and High Tech
for
Yonge Bayview Holdings Inc.,
Saltwhistle Bay Properties Inc.,
Carondelet Holdings Inc.,
Condor York Holdings Inc.

18069 1:375 Auto/Checked
PROJECT SCALE DRAWN REVIEWED

Block D Ground Floor, Typical
Podium & Tower Plan

A202.R-D

Note: This drawing is the property of the Architect and may not be reproduced or
used without the expressed consent of the Architect. The Contractor is responsible
for checking and verifying all levels and dimensions and shall report all
discrepancies to the Architect and obtain verification prior to commencing work.

BLOCK E

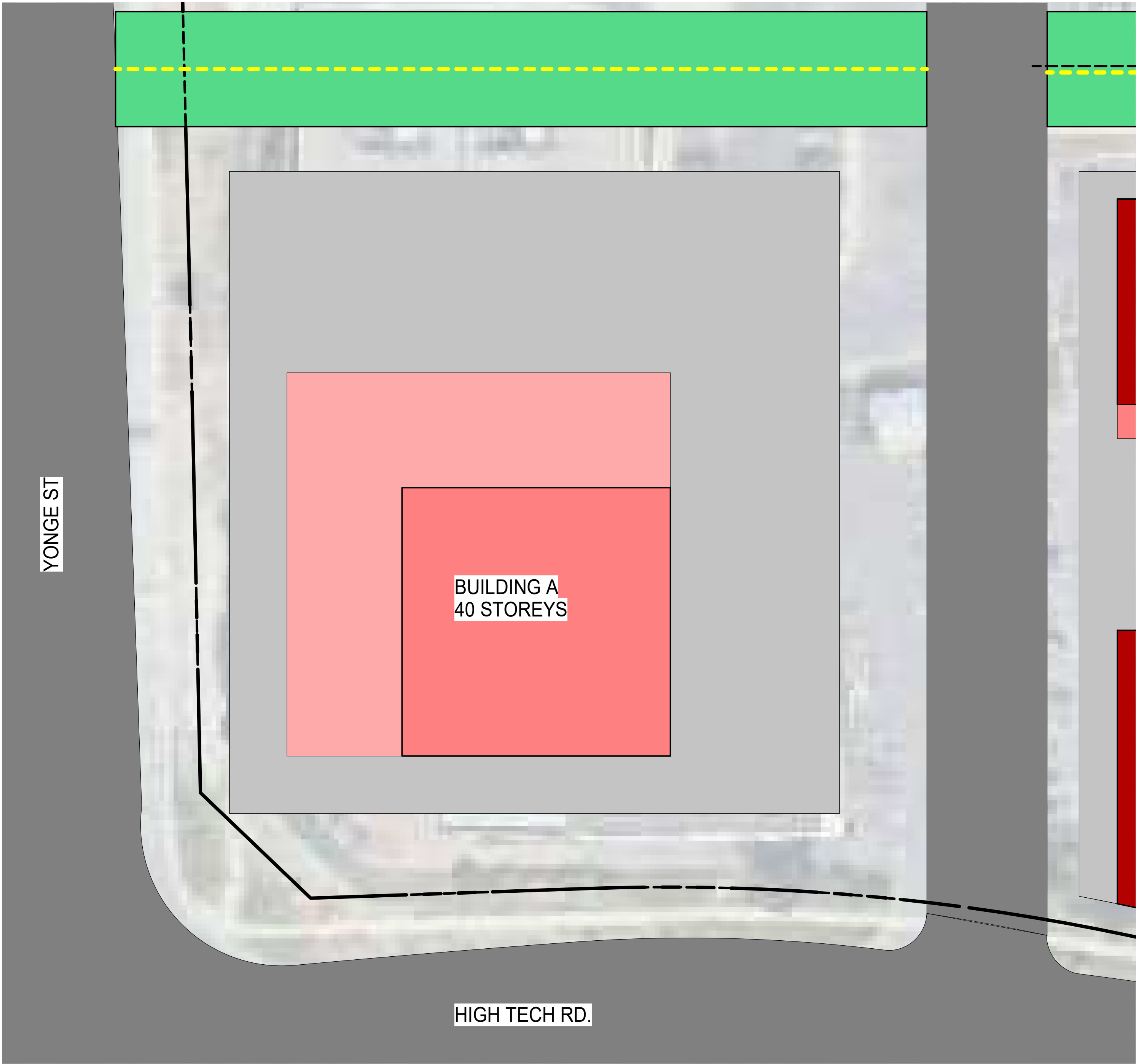
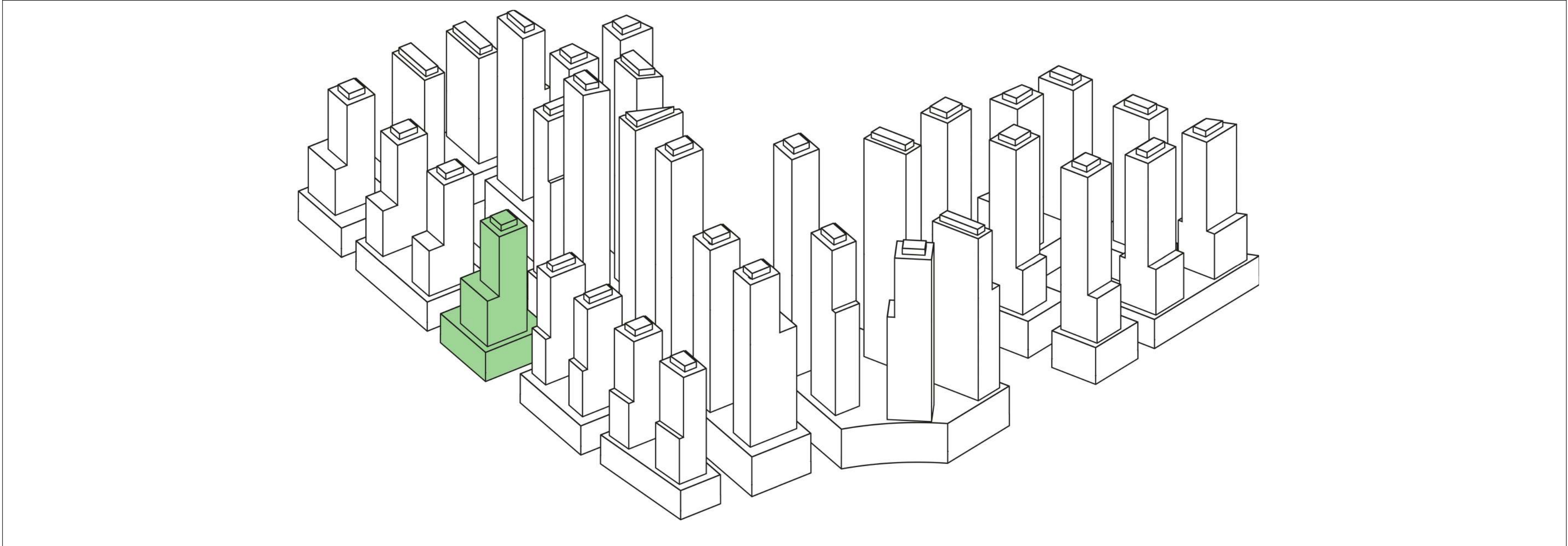
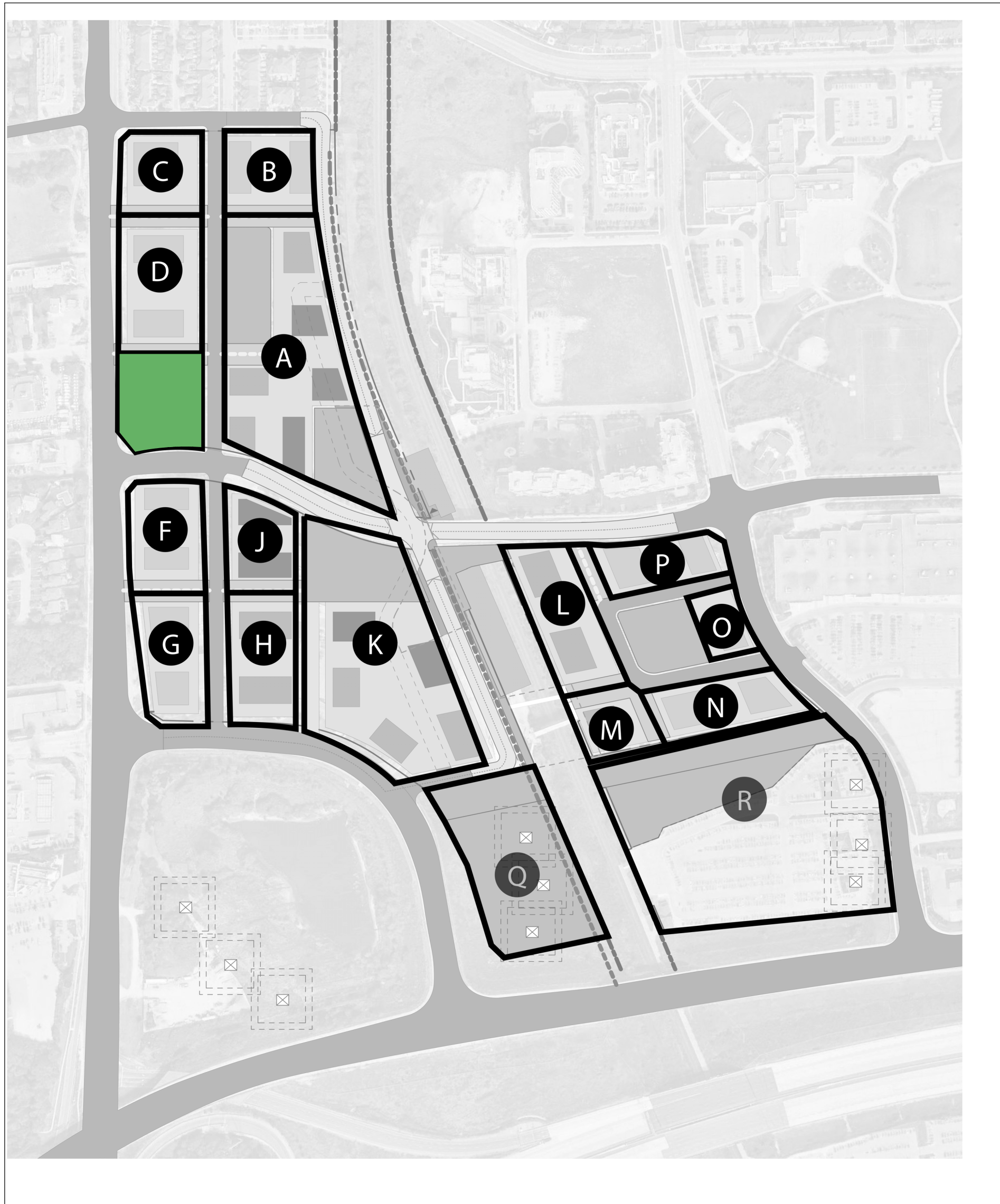

1 Block E - Overall Site Plan

Date	No.	Description
REVISION RECORD		

2021-11-29	Initial Municipal TOC Development Submission 2
2021-07-29	Initial Municipal TOC Development Submission

ISSUE RECORD		
--------------	--	--

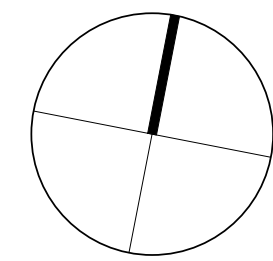

BDP.
Quadrangle

Quadrangle Architects Limited
901 King Street West, Suite 701 Toronto, ON M5V 3H5
T 416-598-1240 www.bdpquadrangle.com

Yonge North Subway Extension
Yonge and High Tech
for
Yonge Bayview Holdings Inc.,
Saltwhistle Bay Properties Inc.,
Carondelet Holdings Inc.,
Condor York Holdings Inc.

18069 As indicatedAuto/Checker
PROJECT SCALE DRAWN REVIEWED

Block E Site Plan and Statistics

A101.R-E

Note: This drawing is the property of the Architect and may not be reproduced or
used without the expressed consent of the Architect. The Contractor is responsible
for checking and verifying all levels and dimensions and shall report all
discrepancies to the Architect and obtain verification prior to commencing work.

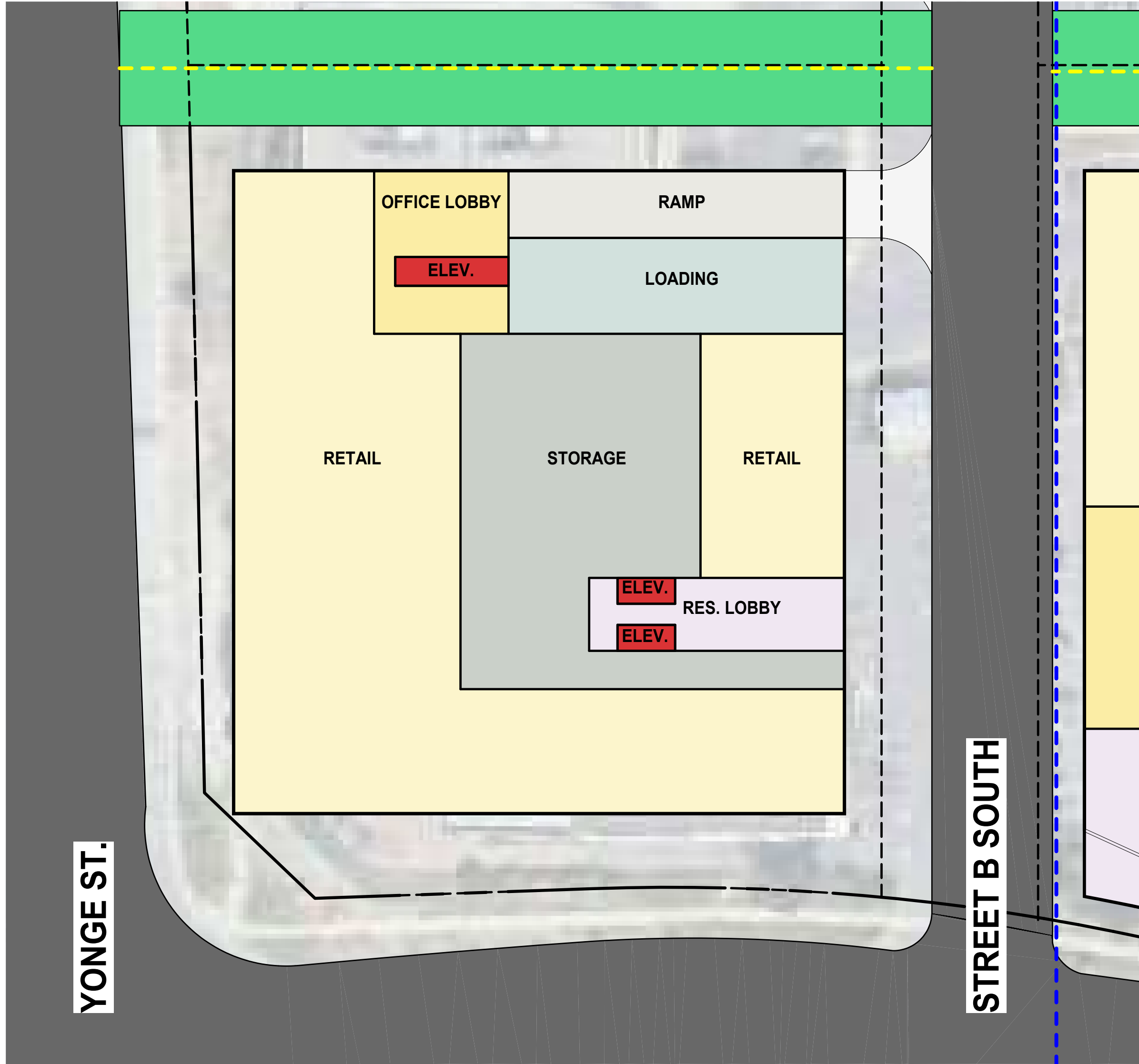

2 Block E - Ground Floor Plan

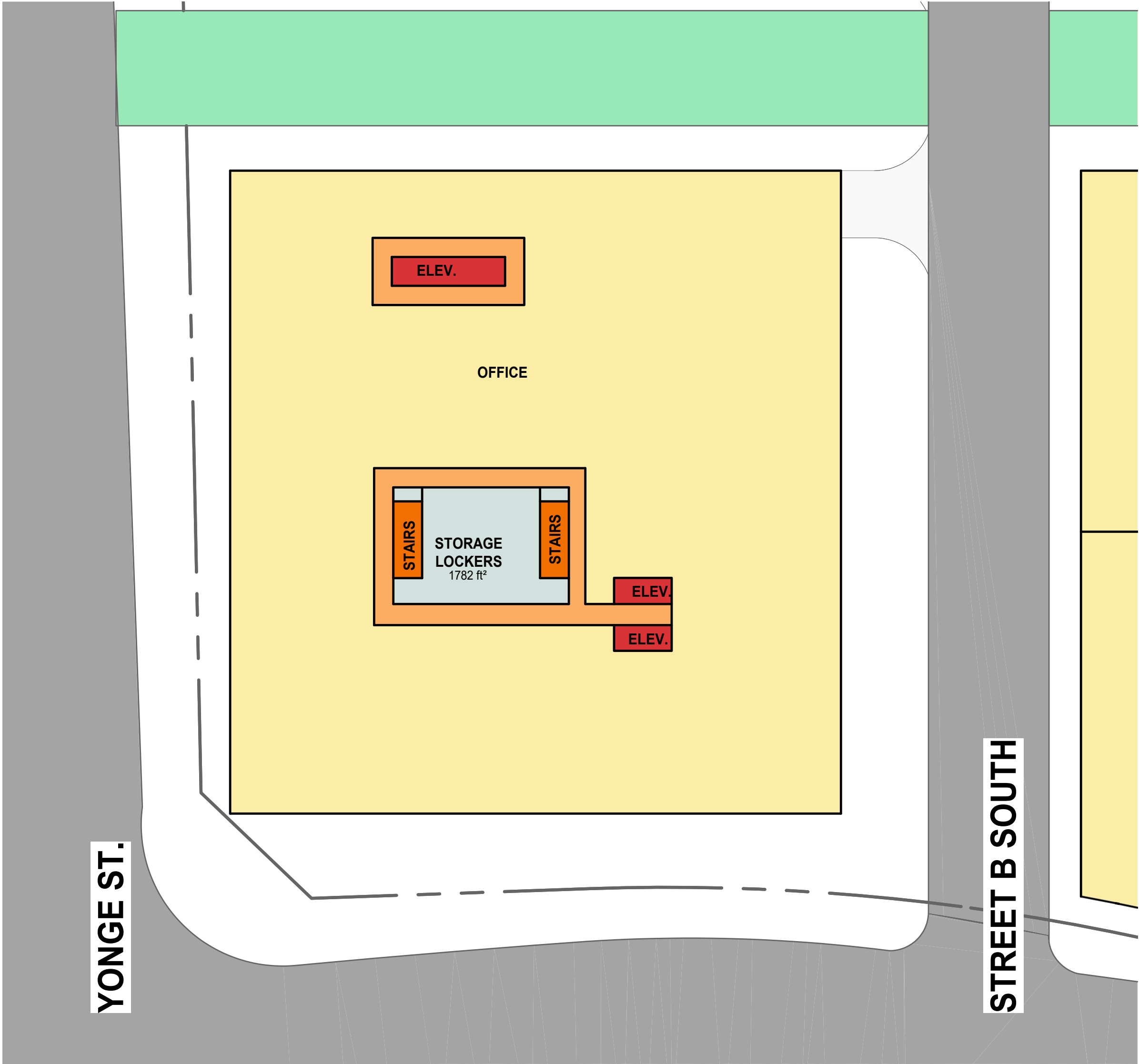

1 BLOCK E - Typical Podium Plan

LEGEND

- INDOOR AMENITY
- CORRIDOR
- ELEVATOR SHAFT
- STAIRS/ EXITS
- GARBAGE CHUTE
- RESIDENTIAL LOBBY
- STORAGE LOCKERS
- LOADING/ MOVING
- ENTERTAINMENT
- RESIDENTIAL UNITS
- RETAIL
- SCHOOL
- OFFICE
- GREEN ROOF

Date	No.	Description
Date	No.	Description

REVISION RECORD

2021-11-29	Initial Municipal TOC Development Submission 2
2021-07-29	Initial Municipal TOC Development Submission

ISSUE RECORD

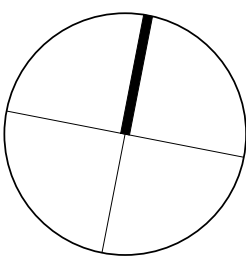

BDP.
Quadrangle

Quadrangle Architects Limited
901 King Street West, Suite 701 Toronto, ON M5V 3H5
+1 416 598 1240 www.bdpquadrangle.com

Yonge North Subway Extension
Yonge and High Tech
for
Yonge Bayview Holdings Inc.,
Saltwhistle Bay Properties Inc.,
Carondelet Holdings Inc.,
Condor York Holdings Inc.

18069 1:375 Auto/Checked
PROJECT SCALE DRAWN REVIEWED

Block E Ground Floor & Typical
Podium Plan

A203.R-E

Note: This drawing is the property of the Architect and may not be reproduced or
used without the expressed consent of the Architect. The Contractor is responsible
for checking and verifying all levels and dimensions and shall report all
discrepancies to the Architect and obtain verification prior to commencing work.

C:\Users\jwong\Documents\BDO\AS_18069_Yonge Subway Extension_E2022_R1\img.plt

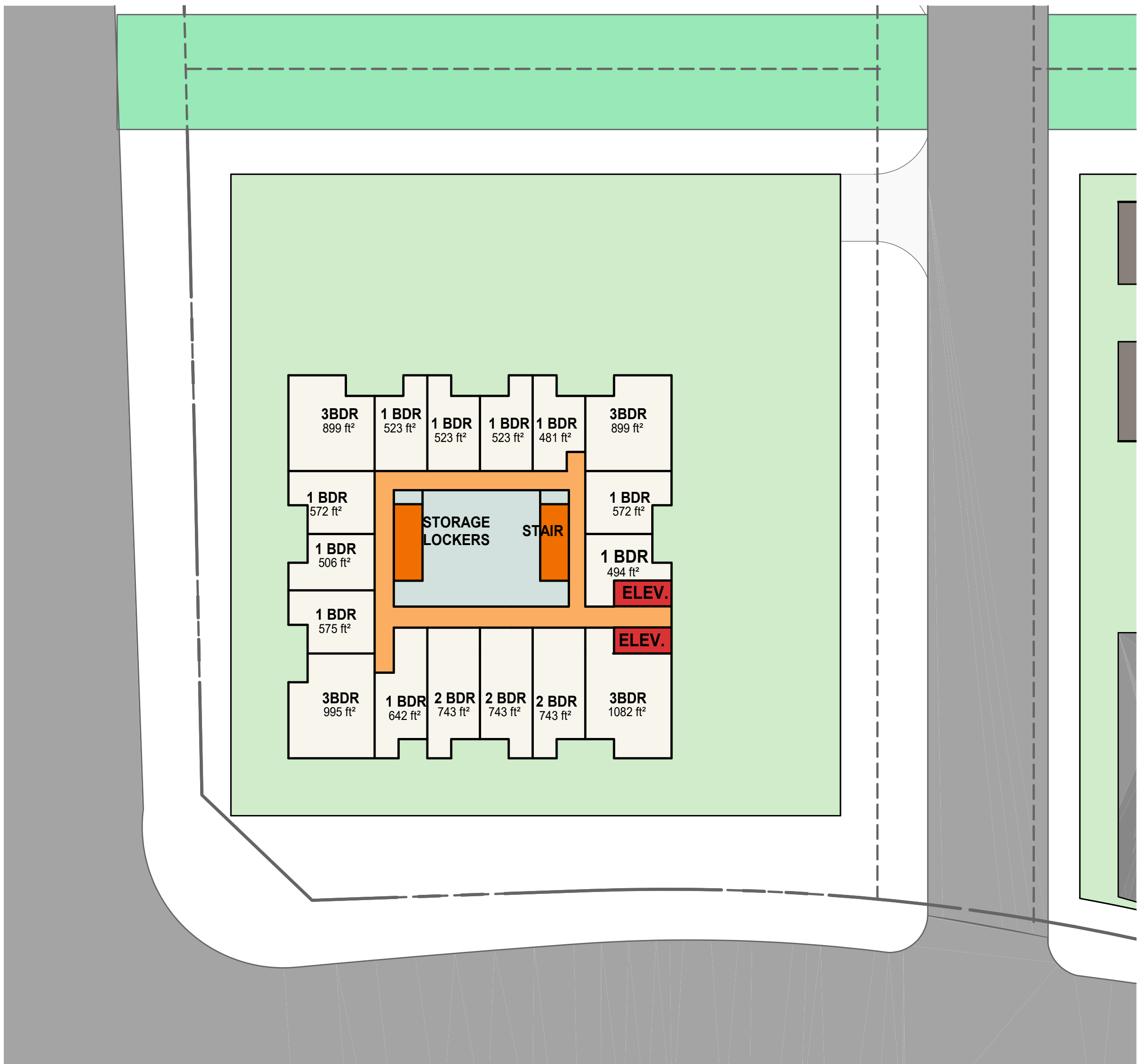

1 BLOCK E - Typical Tower Plan
A204.R-E

LEGEND

- INDOOR AMENITY
- CORRIDOR
- ELEVATOR SHAFT
- STAIRS/ EXITS
- GARBAGE CHUTE
- RESIDENTIAL LOBBY
- STORAGE LOCKERS
- LOADING/ MOVING
- ENTERTAINMENT
- RESIDENTIAL UNITS
- RETAIL
- SCHOOL
- OFFICE
- PARKING

Date	No.	Description
REVISION RECORD		

2021-11-29	Initial Municipal TOC Development Submission 2
2021-07-29	Initial Municipal TOC Development Submission

ISSUE RECORD

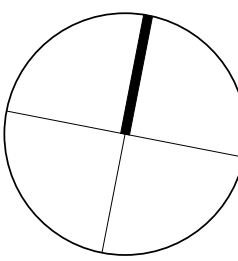

BDP.
Quadrangle

Quadrangle Architects Limited
901 King Street West, Suite 701 Toronto, ON M5V 3H5
t 416.598.1240 www.bdpquadrangle.com

Yonge North Subway Extension
Yonge and High Tech
for
Yonge Bayview Holdings Inc.,
Saltwhistle Bay Properties Inc.,
Carondelet Holdings Inc.,
Condor York Holdings Inc.

18069 1:375 Author/Checker
PROJECT SCALE DRAWN REVIEWED

Block E Typical Tower Plan

A204.R-E

Note: This drawing is the property of the Architect and may not be reproduced or
used without the expressed consent of the Architect. The Contractor is responsible
for checking and verifying all levels and dimensions and shall report all
discrepancies to the Architect and obtain verification prior to commencing work.

BLOCK F

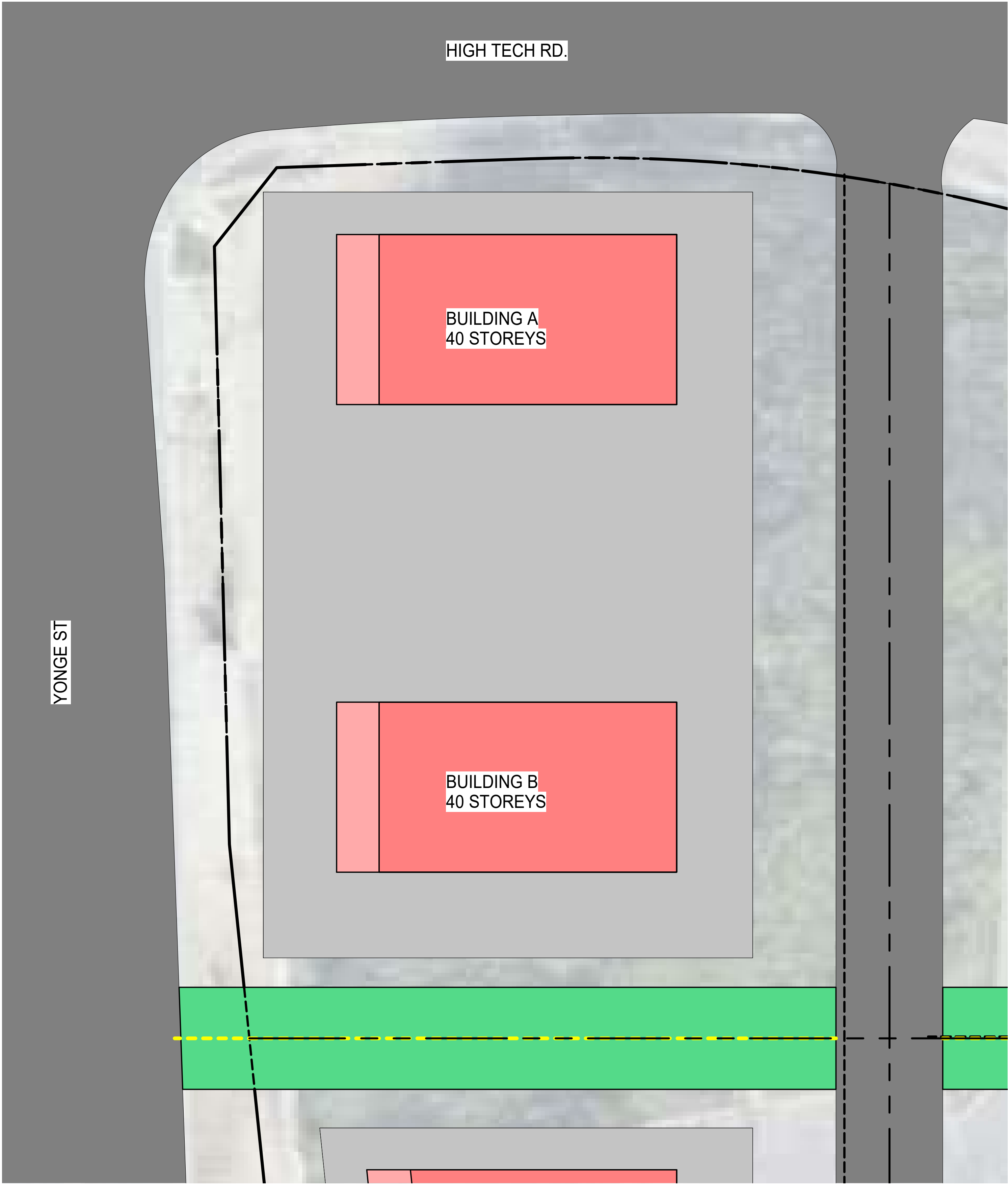
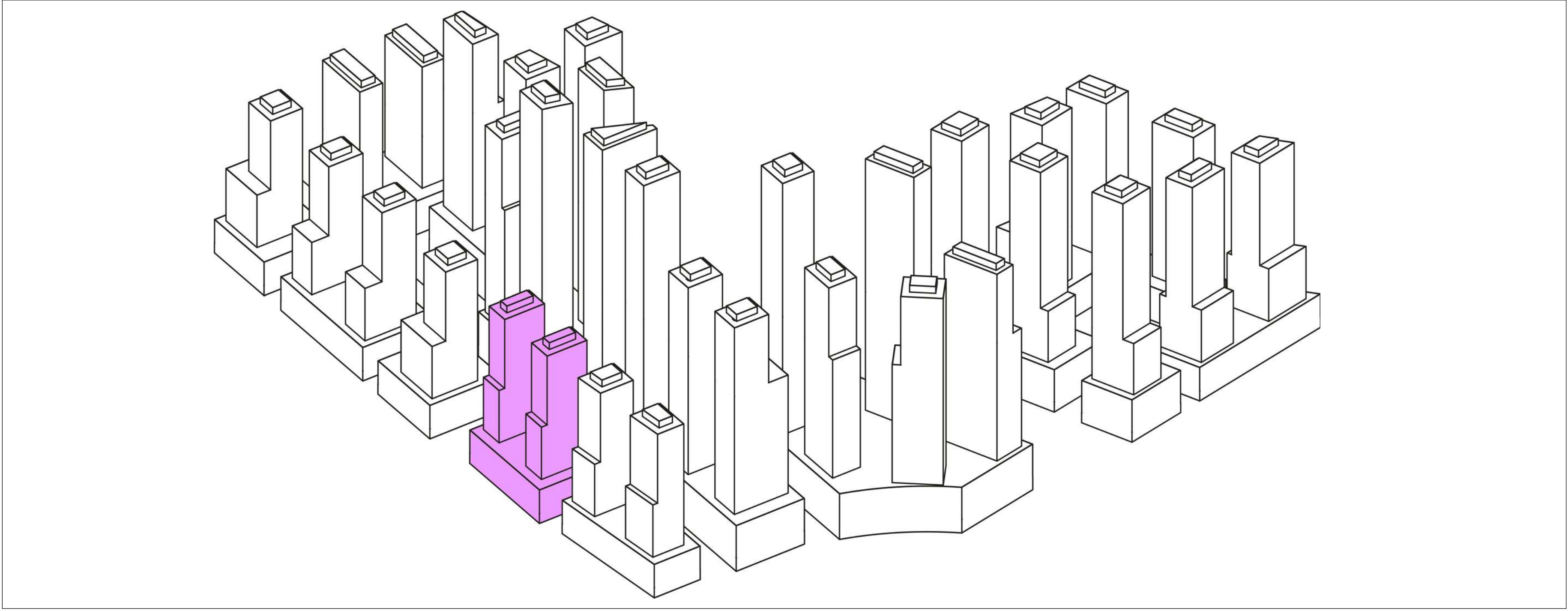
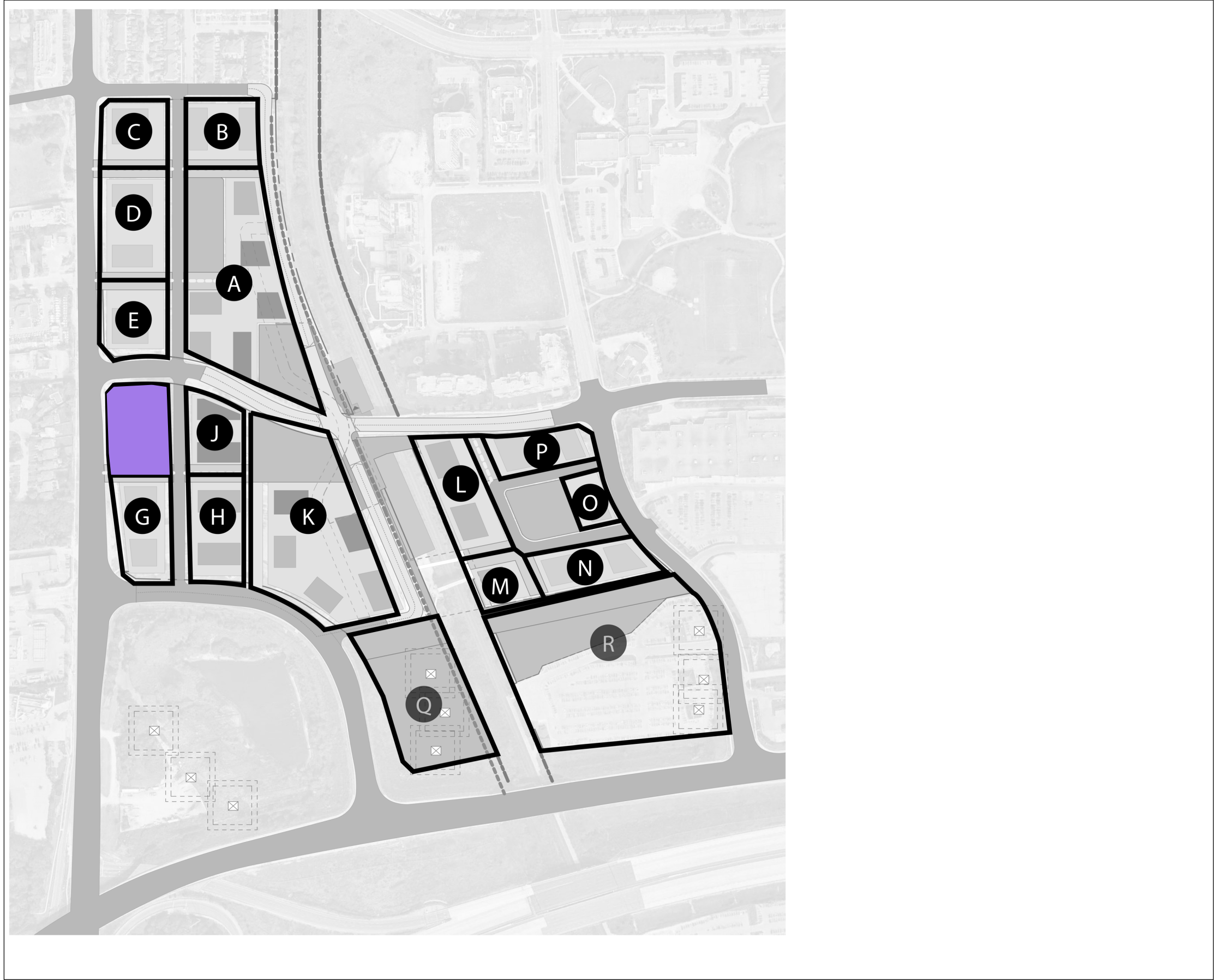

2 Block F - Overall Site Plan

Date	No.	Description
Date	No.	Description

REVISION RECORD

2021-11-29	Initial Municipal TOC Development Submission 2
2021-07-29	Initial Municipal TOC Development Submission

ISSUE RECORD

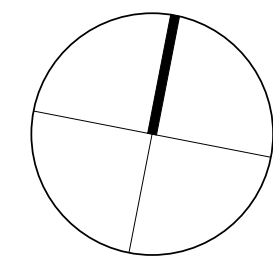

BDP.
Quadrangle

Quadrangle Architects Limited
901 King Street West, Suite 701 Toronto, ON M5V 3H5
T 416-598-1240 www.bdpquadrangle.com

Yonge North Subway Extension
Yonge and High Tech
for
Yonge Bayview Holdings Inc.,
Saltwhistle Bay Properties Inc.,
Carondelet Holdings Inc.,
Condor York Holdings Inc.

18069 As indicatedAuto/Checker
PROJECT SCALE DRAWN REVIEWED

Block F Site Plan and Statistics

A101.R-F

Note: This drawing is the property of the Architect and may not be reproduced or
used without the expressed consent of the Architect. The Contractor is responsible
for checking and verifying all levels and dimensions and shall report all
discrepancies to the Architect and obtain verification prior to commencing work.

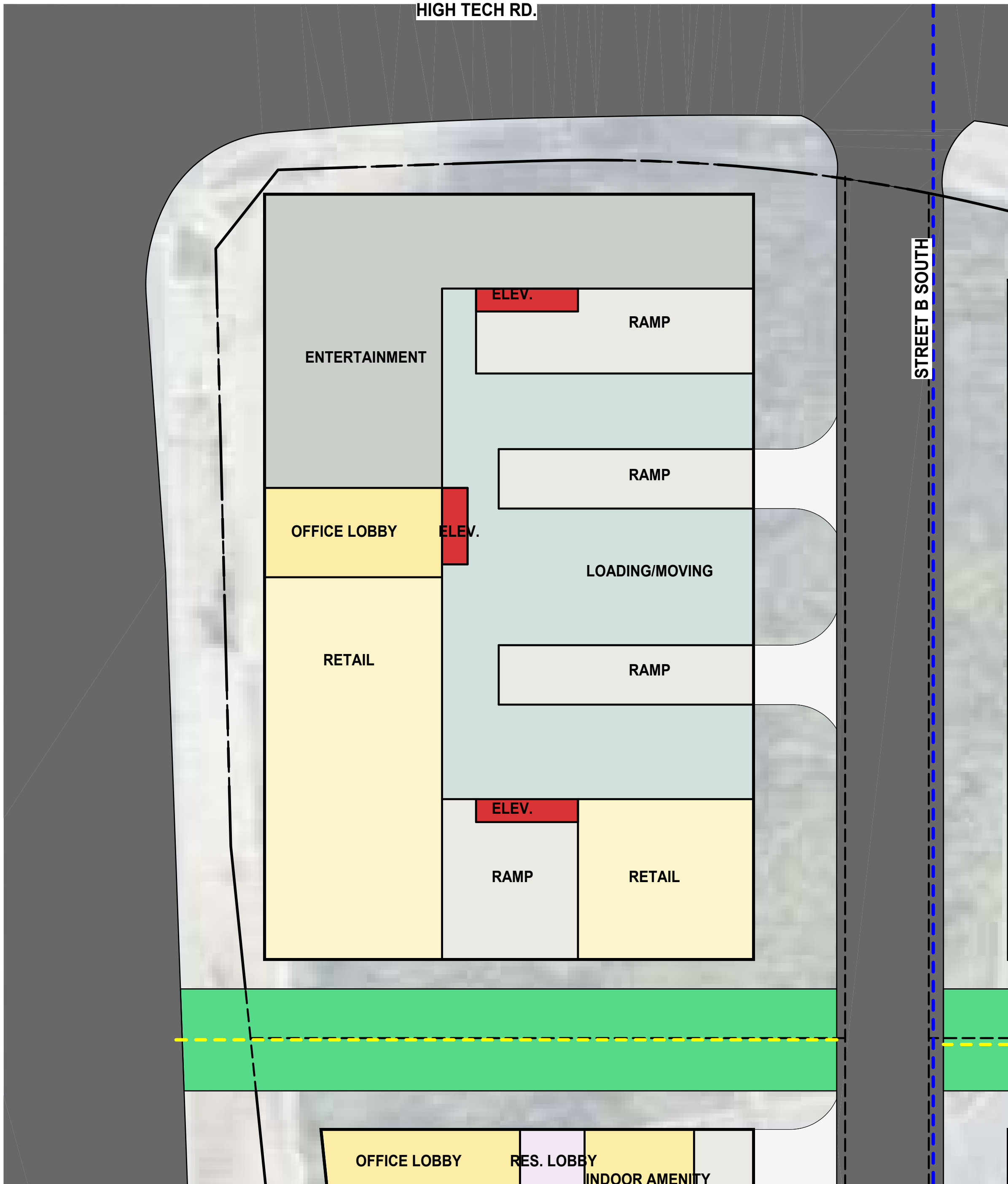

1 BLOCK F - Ground Floor Plan

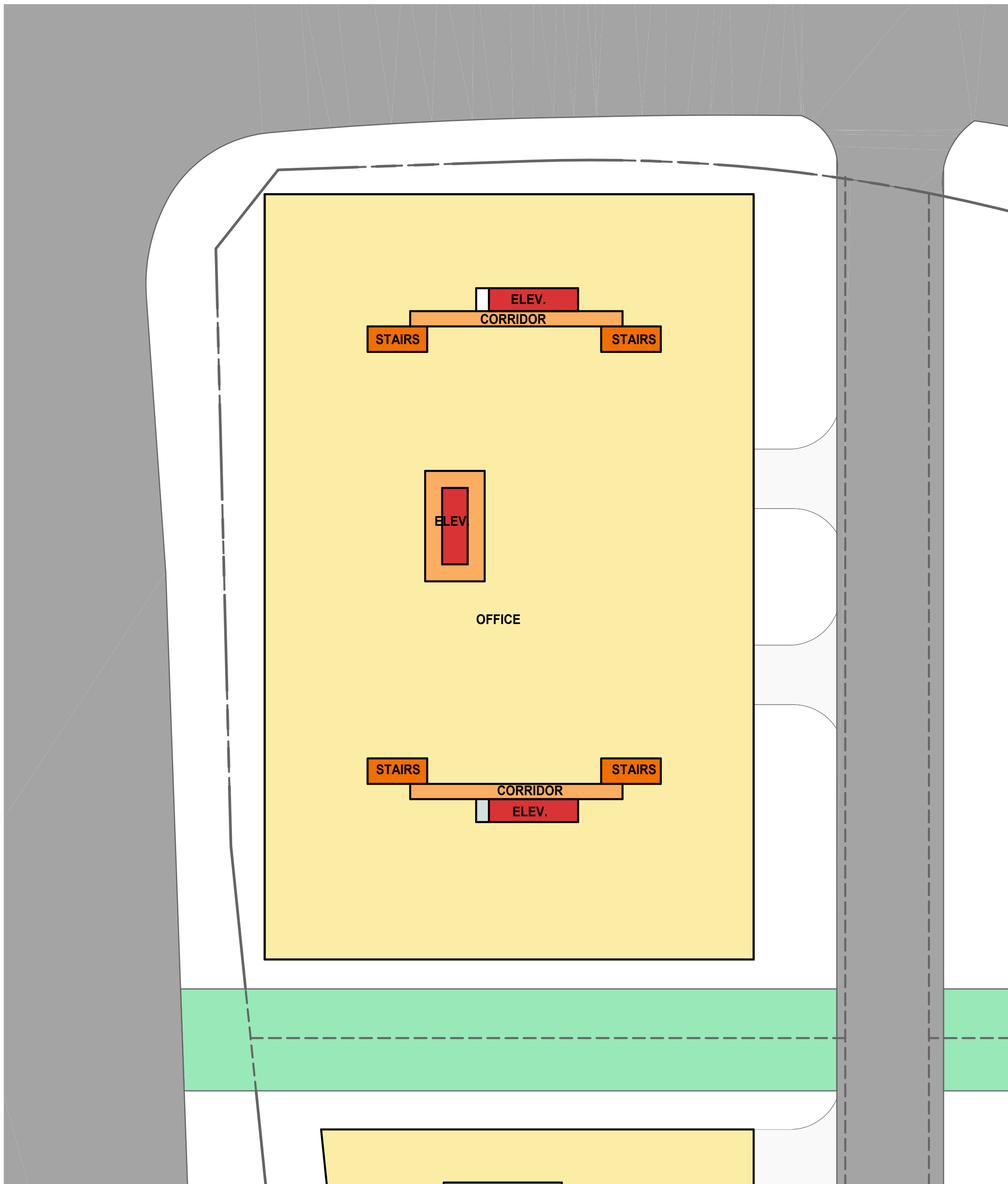

2 BLOCK F - Typical Podium Plan

LEGEND

- INDOOR AMENITY
- CORRIDOR
- ELEVATOR SHAFT
- STAIRS/ EXITS
- GARBAGE CHUTE
- RESIDENTIAL LOBBY
- STORAGE LOCKERS
- LOADING/ MOVING
- ENTERTAINMENT
- RESIDENTIAL UNITS
- RETAIL
- SCHOOL
- OFFICE
- GREEN ROOF

Date	No.	Description
Date	No.	Description

REVISION RECORD

2021-11-29	Initial Municipal TOC Development Submission 2
2021-07-29	Initial Municipal TOC Development Submission

ISSUE RECORD

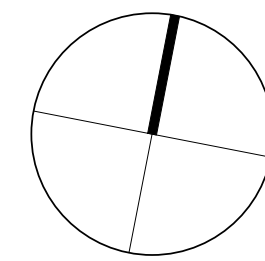

BDP.
Quadrangle

Quadrangle Architects Limited
901 King Street West, Suite 701 Toronto, ON M5V 3H5
T 416-598-1240 www.bdpquadrangle.com

Yonge North Subway Extension
Yonge and High Tech
for
Yonge Bayview Holdings Inc.,
Saltwhistle Bay Properties Inc.,
Carondelet Holdings Inc.,
Condor York Holdings Inc.

18069 1:375 Author/Checker
PROJECT SCALE DRAWN REVIEWED

Block F Ground Floor & Typical
Podium Plan

A202.R-F

Note: This drawing is the property of the Architect and may not be reproduced or
used without the expressed consent of the Architect. The Contractor is responsible
for checking and verifying all levels and dimensions and shall report all
discrepancies to the Architect and obtain verification prior to commencing work.

C:\Users\jwong\Documents\BDO_A203.R-2021_Yonge Subway Extension_E2021_R1.dwg



1 BLOCK F - T2 Typical tower plan
A203.R-2

LEGEND

- INDOOR AMENITY
- CORRIDOR
- ELEVATOR SHAFT
- STAIRS/ EXITS
- GARBAGE CHUTE
- RESIDENTIAL LOBBY
- STORAGE LOCKERS
- LOADING/ MOVING
- ENTERTAINMENT
- RESIDENTIAL UNITS
- RETAIL
- SCHOOL
- OFFICE
- PARKING

Date	No.	Description
Date	No.	Description

REVISION RECORD

2021-11-29	Initial Municipal TOC Development Submission 2
2021-07-29	Initial Municipal TOC Development Submission

ISSUE RECORD

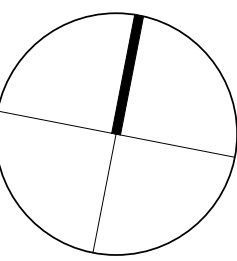

BDP.
Quadrangle

Quadrangle Architects Limited
901 King Street West, Suite 701 Toronto, ON M5V 3H5
t 416-598-1340 www.bdpquadrangle.com

Yonge North Subway Extension
Yonge and High Tech
for
Yonge Bayview Holdings Inc.,
Saltwhistle Bay Properties Inc.,
Carondelet Holdings Inc.,
Condor York Holdings Inc.

18069 1:375 Author/Checked
PROJECT SCALE DRAWN REVIEWED

Block F Typical Tower Plan

A203.R-F

Note: This drawing is the property of the Architect and may not be reproduced or
used without the expressed consent of the Architect. The Contractor is responsible
for checking and verifying all levels and dimensions and shall report all
discrepancies to the Architect and obtain verification prior to commencing work.

2021-11-29 5:00:26 PM

BLOCK G

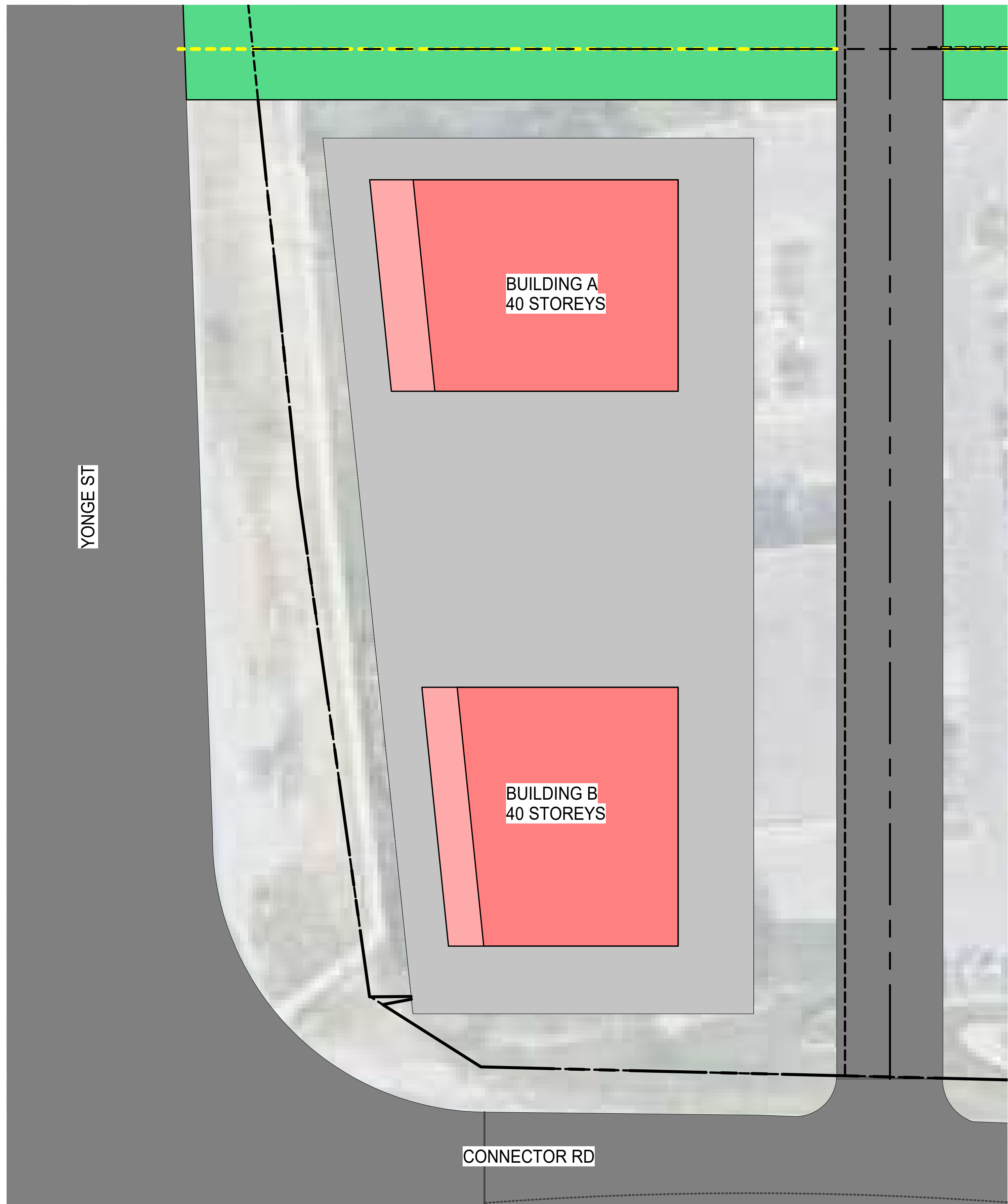
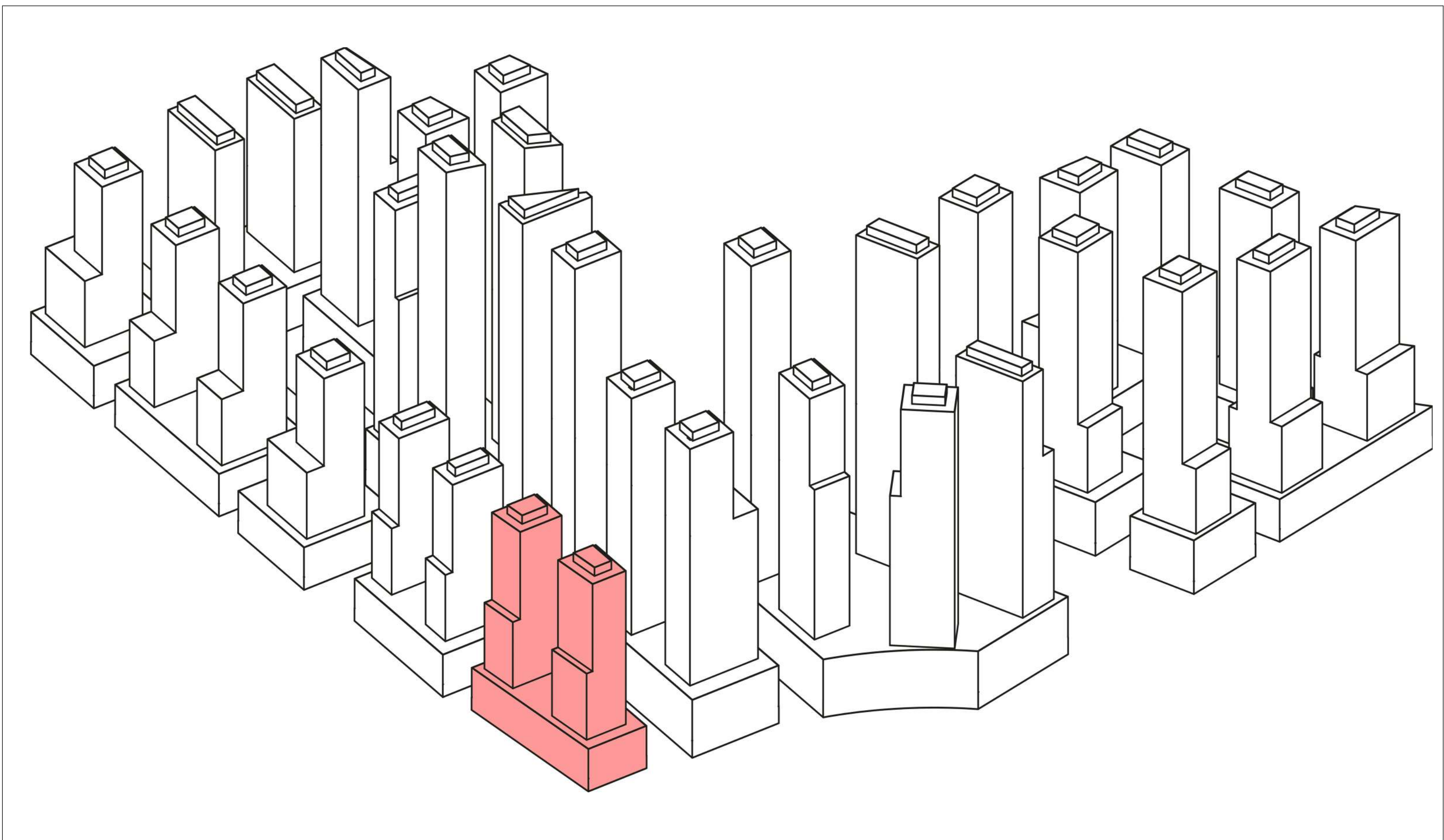
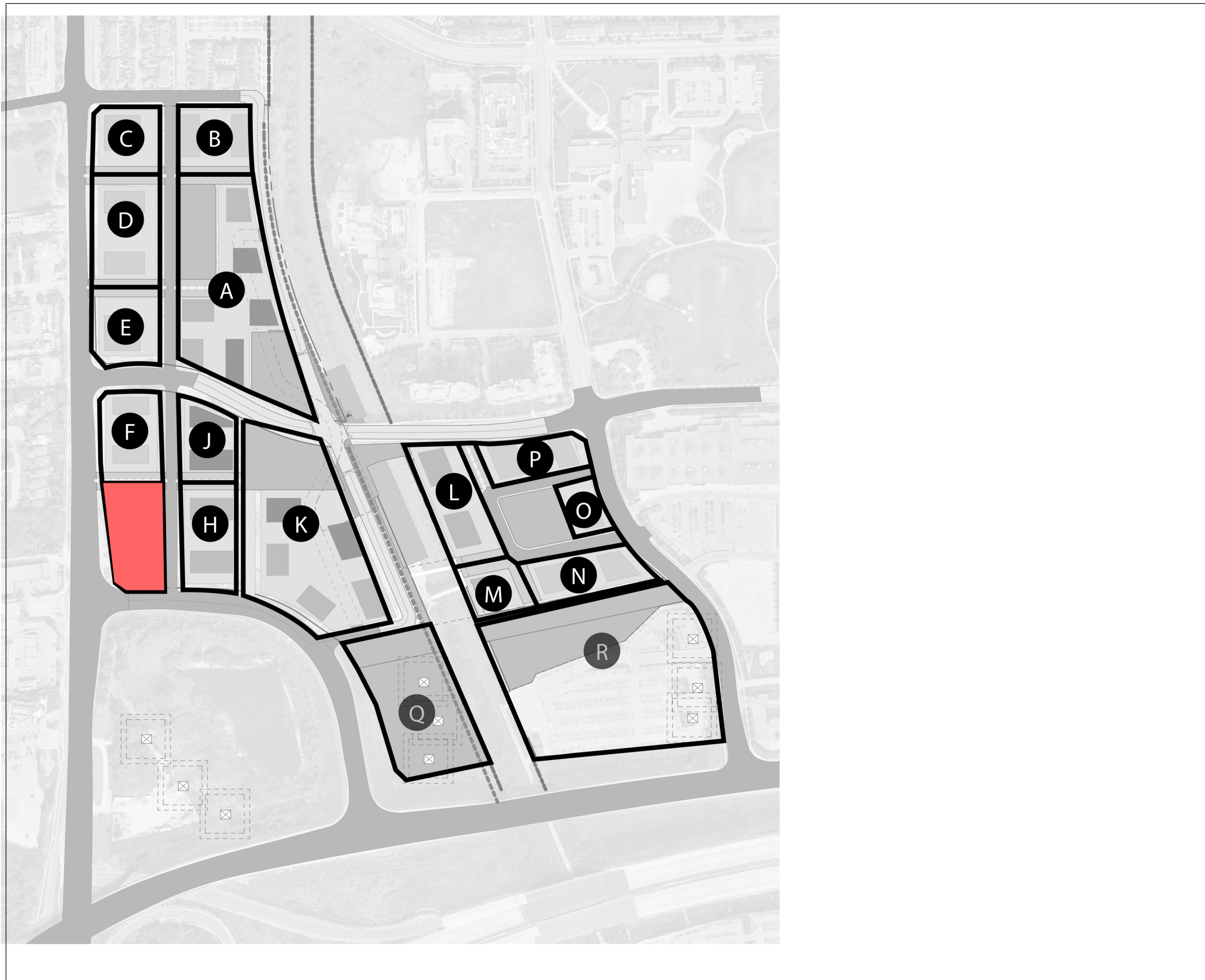

2 Block G - Overall Site Plan

Date	No.	Description
Date	No.	Description

REVISION RECORD

2021-11-29	Initial Municipal TOC Development Submission 2
2021-07-29	Initial Municipal TOC Development Submission

ISSUE RECORD

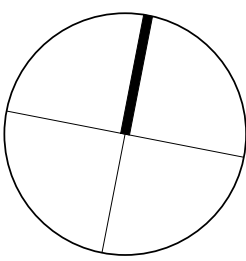

BDP.
Quadrangle

Quadrangle Architects Limited
901 King Street West, Suite 701 Toronto, ON M5V 3H5
T 416-598-1240 www.bdpquadrangle.com

Yonge North Subway Extension
Yonge and High Tech
for
Yonge Bayview Holdings Inc.,
Saltwhistle Bay Properties Inc.,
Carondelet Holdings Inc.,
Condor York Holdings Inc.

18069 As indicatedAuto/Checker
PROJECT SCALE DRAWN REVIEWED

Block G Site Plan and Statistics

A101.R-G

Note: This drawing is the property of the Architect and may not be reproduced or used without the expressed consent of the Architect. The Contractor is responsible for checking and verifying all levels and dimensions and shall report all discrepancies to the Architect and obtain verification prior to commencing work.

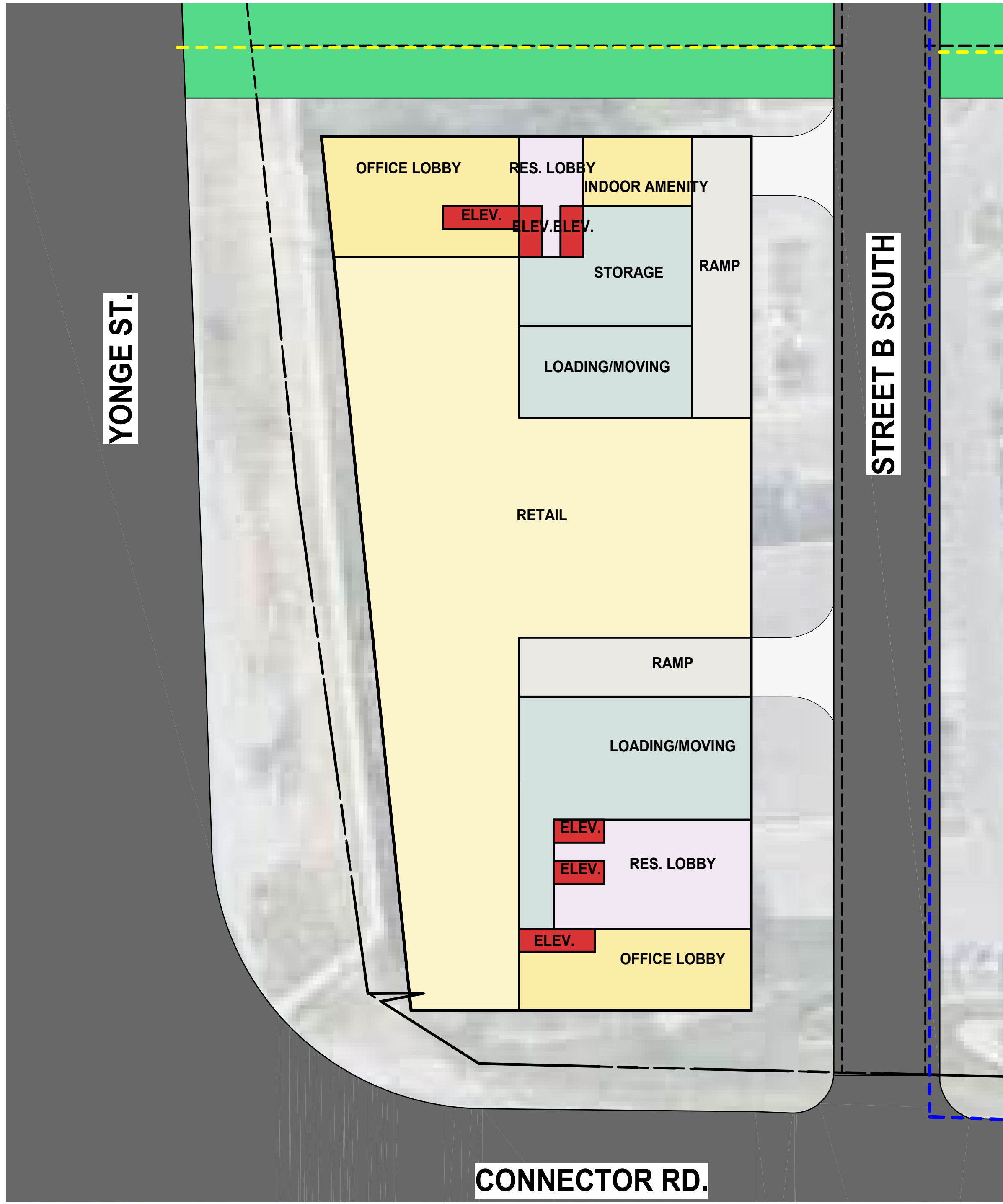

1 BLOCK G - T2 - Ground Floor Plan

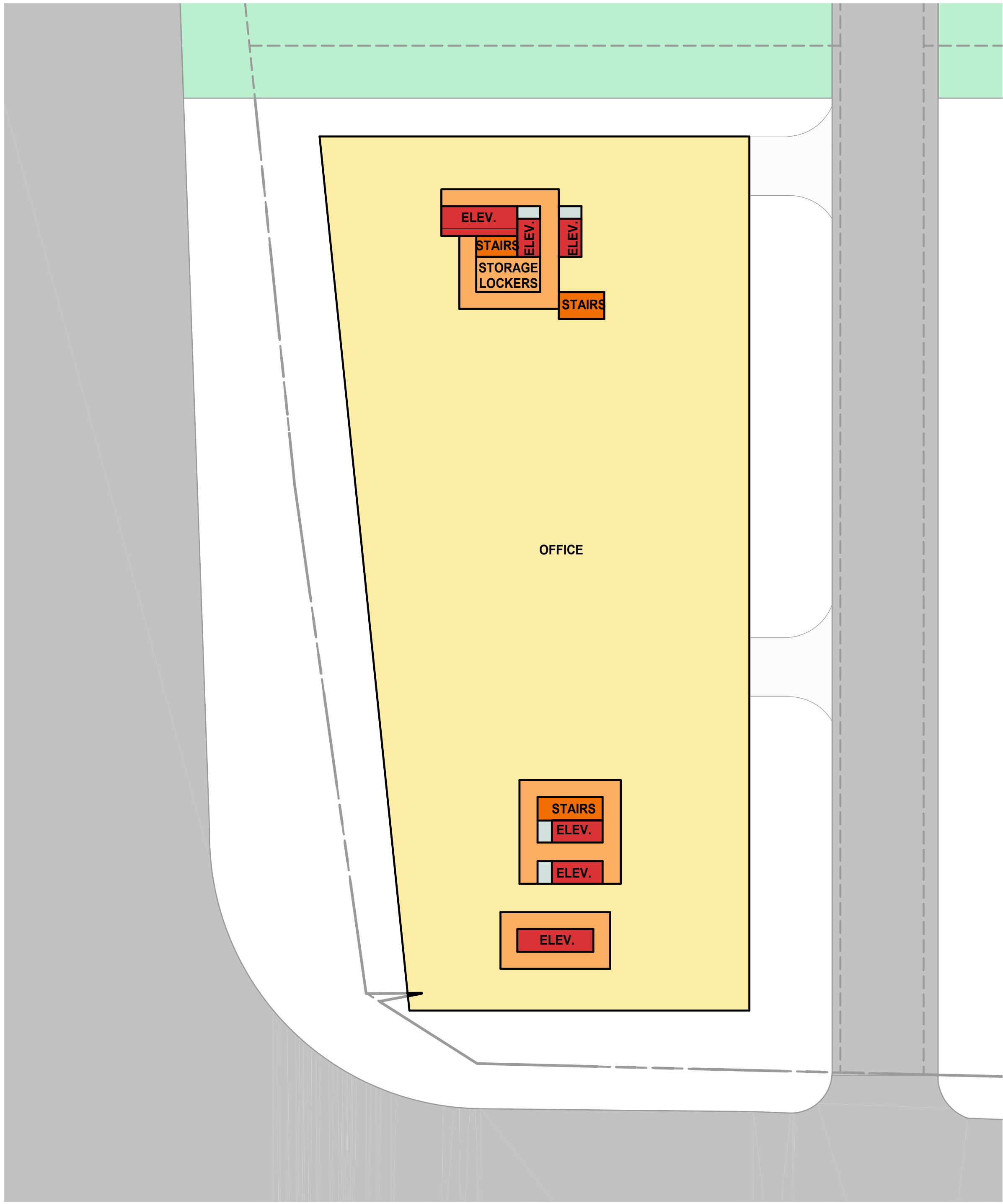

2 BLOCK G - T2 Typical Podium Plan

LEGEND

- INDOOR AMENITY
- CORRIDOR
- ELEVATOR SHAFT
- STAIRS/ EXITS
- GARBAGE CHUTE
- RESIDENTIAL LOBBY
- STORAGE LOCKERS
- LOADING/ MOVING
- ENTERTAINMENT
- RESIDENTIAL UNITS
- RETAIL
- SCHOOL
- OFFICE
- GREEN ROOF

Date	No.	Description
Date	No.	Description

REVISION RECORD

2021-11-29	Initial Municipal TOC Development Submission 2
2021-07-29	Initial Municipal TOC Development Submission

ISSUE RECORD

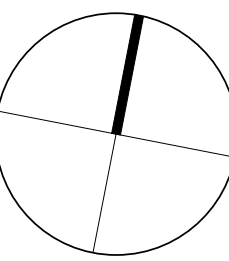

BDP.
Quadrangle

Quadrangle Architects Limited
901 King Street West, Suite 701 Toronto, ON M5V 3H5
+1 416 598 1340 www.bdpquadrangle.com

Yonge North Subway Extension
Yonge and High Tech
for
Yonge Bayview Holdings Inc.,
Saltwhistle Bay Properties Inc.,
Carondelet Holdings Inc.,
Condor York Holdings Inc.

18069 1:375 Auto/Checked
PROJECT SCALE DRAWN REVIEWED

Block G Ground Floor & Typical
Podium Plan

A202.R-G

Note: This drawing is the property of the Architect and may not be reproduced or
used without the expressed consent of the Architect. The Contractor is responsible
for checking and verifying all levels and dimensions and shall report all
discrepancies to the Architect and obtain verification prior to commencing work.

C:\Users\jwong\Documents\BDO\AS_18069_Yonge Subway Extension_E2023_R1\dwg\A1

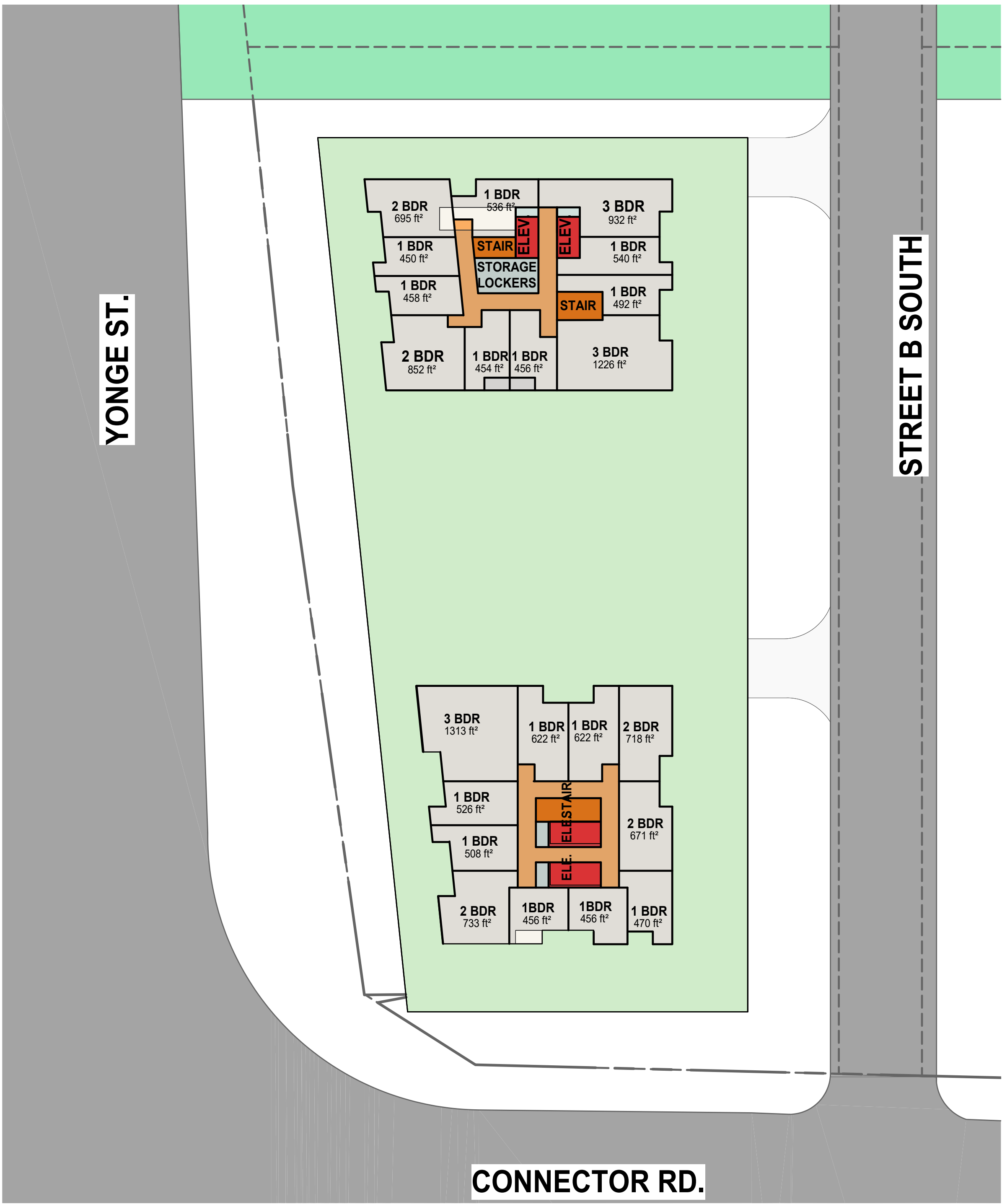

1 BLOCK G - T2 Typical Tower Plan

LEGEND

- INDOOR AMENITY
- CORRIDOR
- ELEVATOR SHAFT
- STAIRS/ EXITS
- GARBAGE CHUTE
- RESIDENTIAL LOBBY
- STORAGE LOCKERS
- LOADING/ MOVING
- ENTERTAINMENT
- RESIDENTIAL UNITS
- RETAIL
- SCHOOL
- OFFICE
- PARKING

Date	No.	Description
Date	No.	Description

REVISION RECORD

2021-11-29	Initial Municipal TOC Development Submission 2
2021-07-29	Initial Municipal TOC Development Submission

ISSUE RECORD

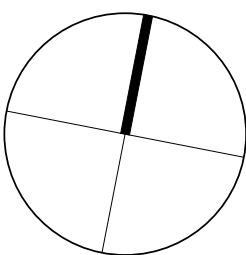

BDP.
Quadrangle

Quadrangle Architects Limited
901 King Street West, Suite 701 Toronto, ON M5V 3H5
+1 (416) 598-1240 www.bdpquadrangle.com

Yonge North Subway Extension
Yonge and High Tech
for
Yonge Bayview Holdings Inc.,
Saltwhistle Bay Properties Inc.,
Carondelet Holdings Inc.,
Condor York Holdings Inc.

18069 1:375 Author/Checker
PROJECT SCALE DRAWN REVIEWED

Block G Typical Tower Plan

A203.R-G

Note: This drawing is the property of the Architect and may not be reproduced or
used without the expressed consent of the Architect. The Contractor is responsible
for checking and verifying all levels and dimensions and shall report all
discrepancies to the Architect and obtain verification prior to commencing work.

2021-11-29 5:05:34 PM

BLOCK H

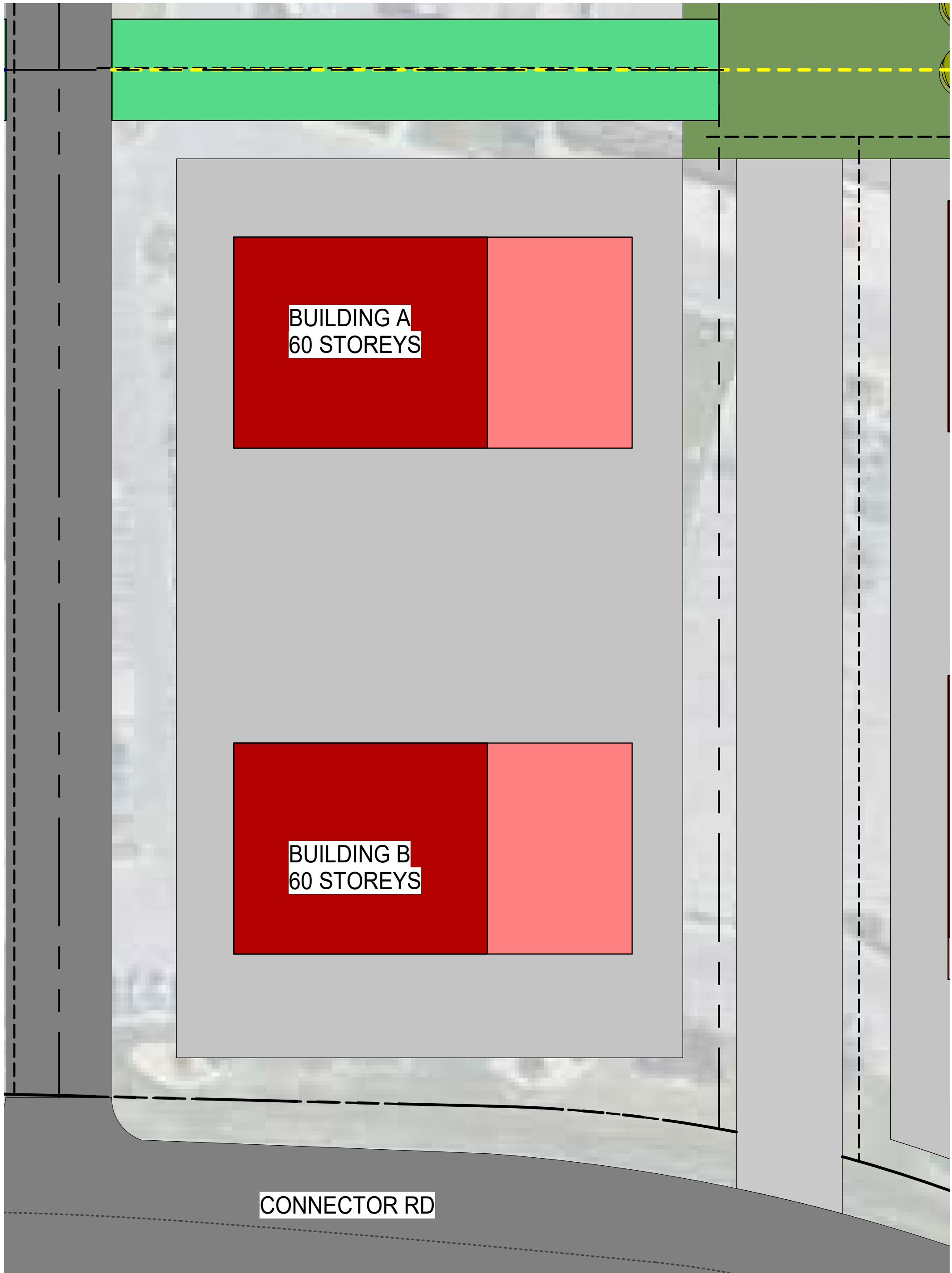
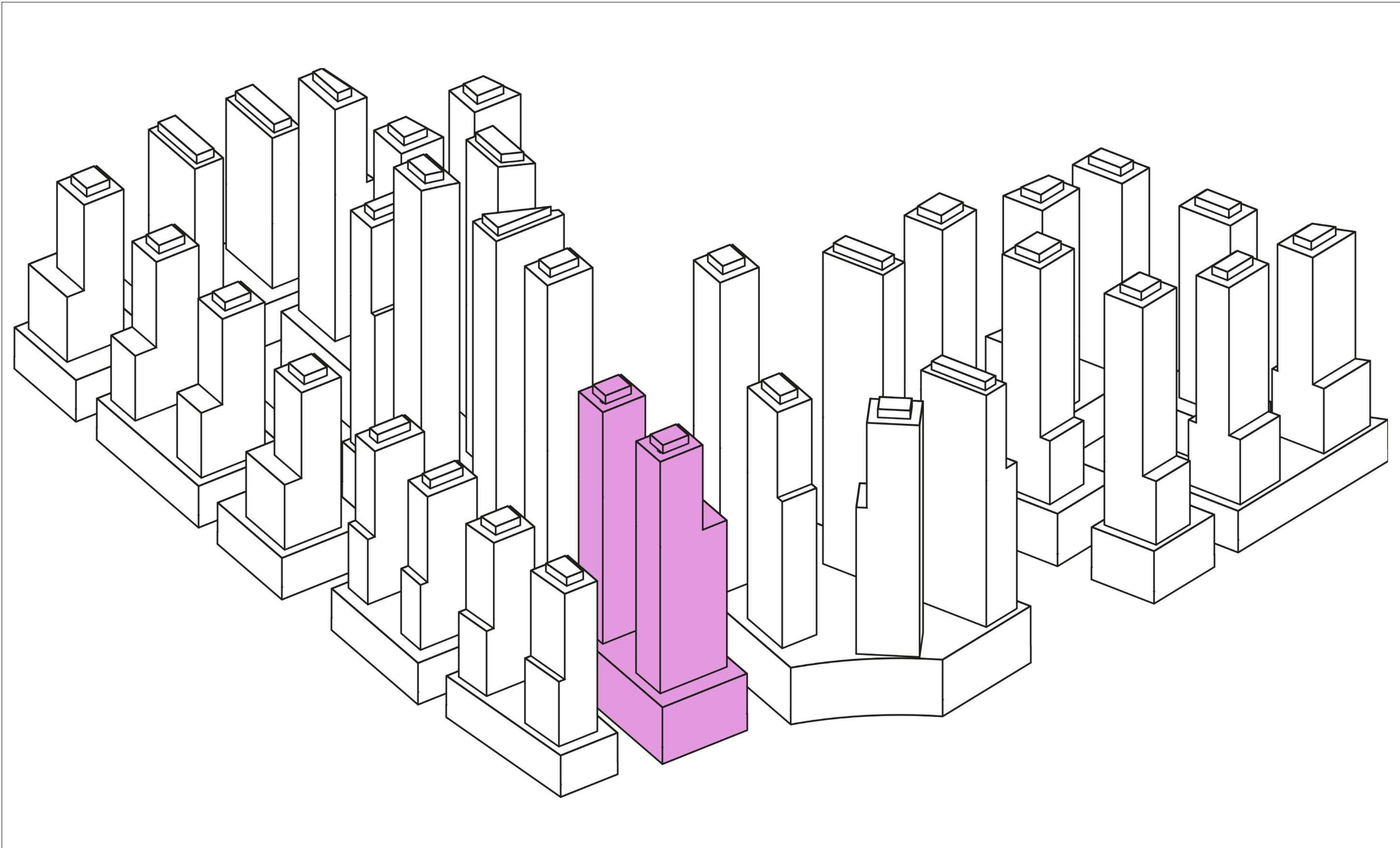
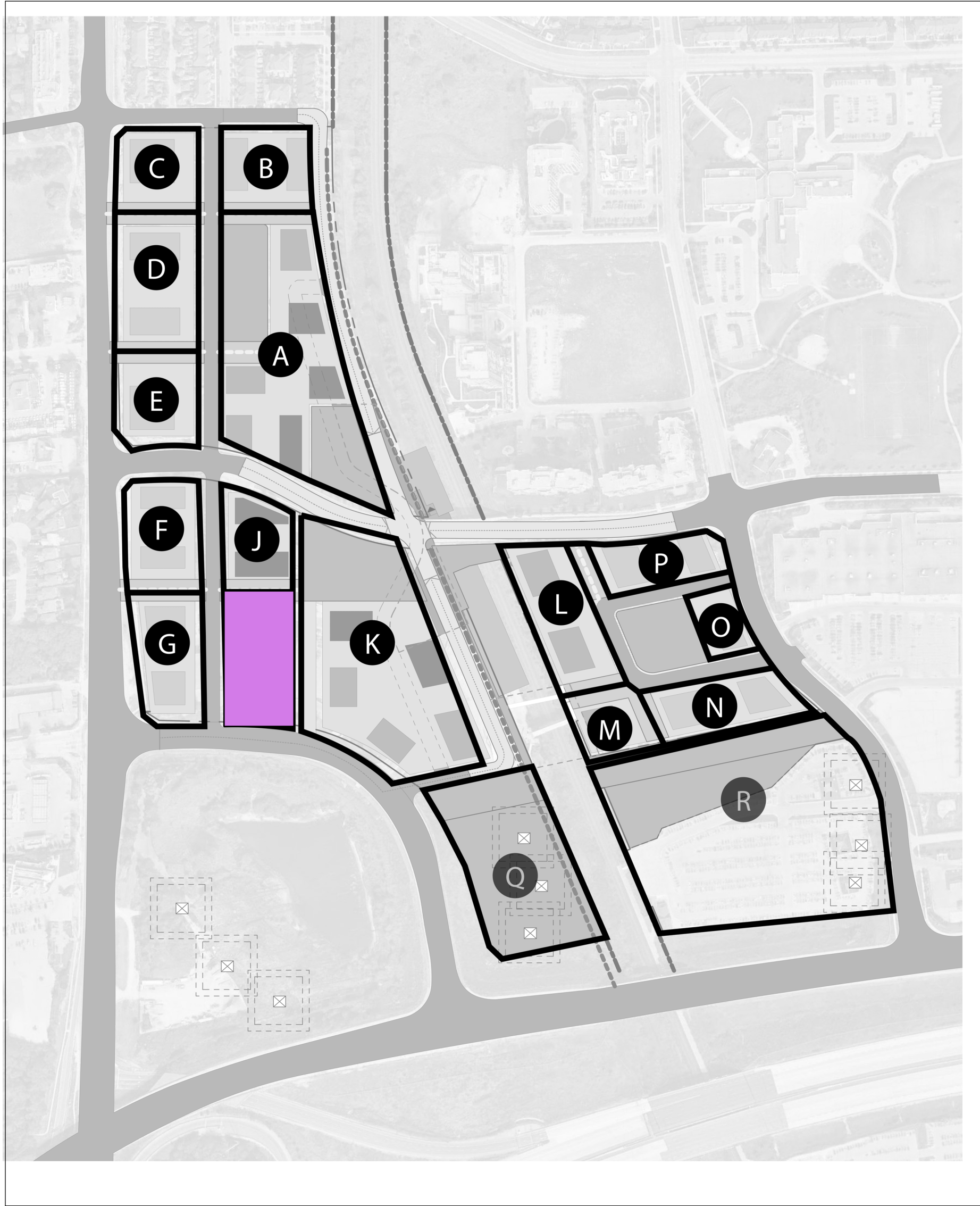

2 Block H - Overall Site Plan
101.R-H

Date	No.	Description
Date	No.	Description

REVISION RECORD

2021-11-29	Initial Municipal TOC Development Submission 2
2021-07-29	Initial Municipal TOC Development Submission

ISSUE RECORD

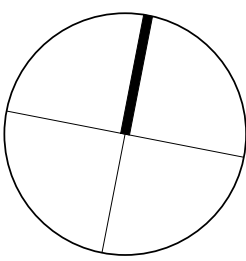

BDP.
Quadrangle

Quadrangle Architects Limited
901 King Street West, Suite 701 Toronto, ON M5V 3H5
T 416-598-1240 www.bdpquadrangle.com

Yonge North Subway Extension
Yonge and High Tech
for
Yonge Bayview Holdings Inc.,
Saltwhistle Bay Properties Inc.,
Carondelet Holdings Inc.,
Condor York Holdings Inc.

18069 As indicatedAuto/Checker
PROJECT SCALE DRAWN REVIEWED

Block H Site Plan and Statistics

A101.R-H

Note: This drawing is the property of the Architect and may not be reproduced or
used without the expressed consent of the Architect. The Contractor is responsible
for checking and verifying all levels and dimensions and shall report all
discrepancies to the Architect and obtain verification prior to commencing work.

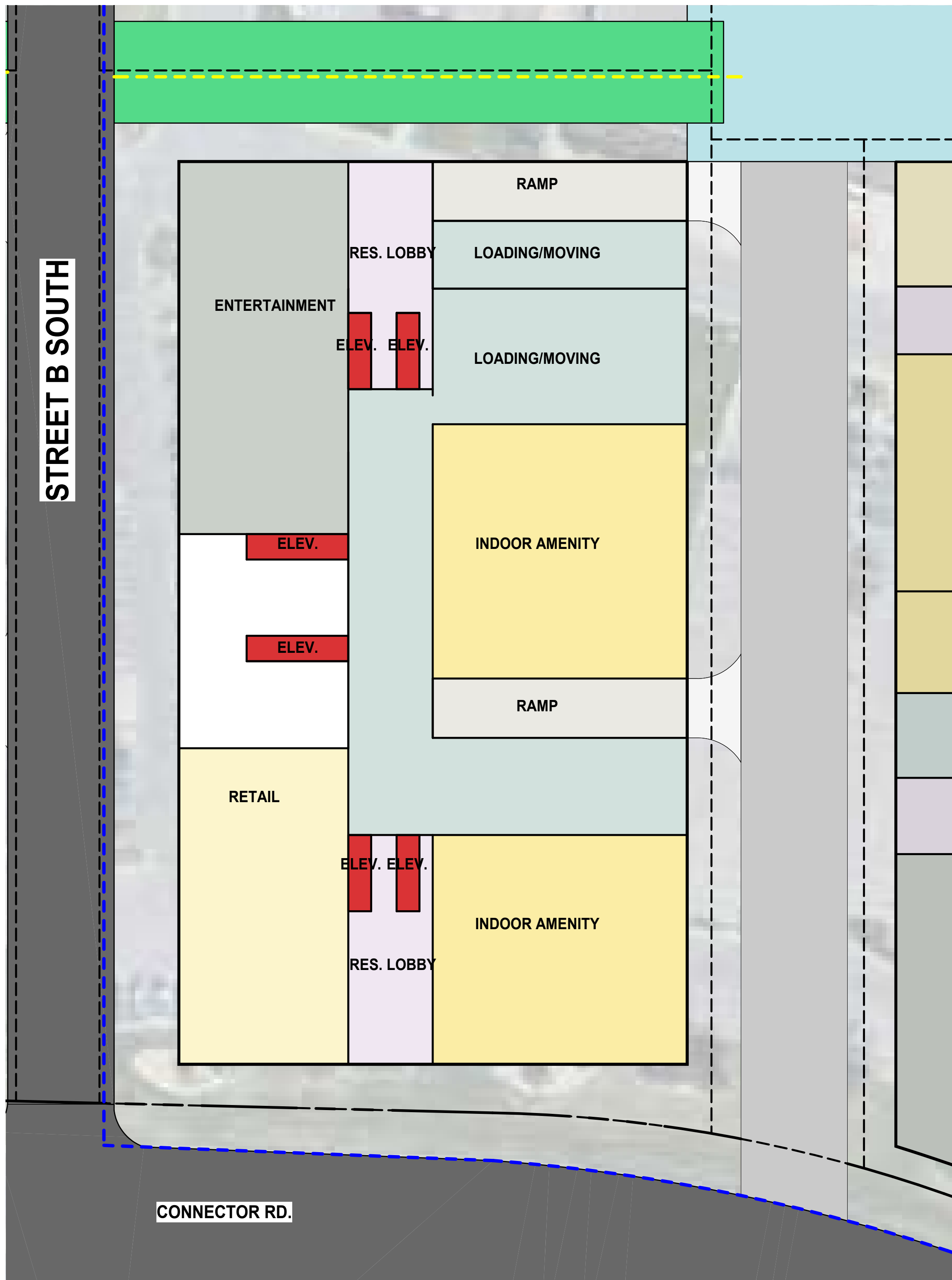

2 BLOCK H - Ground Floor Plan

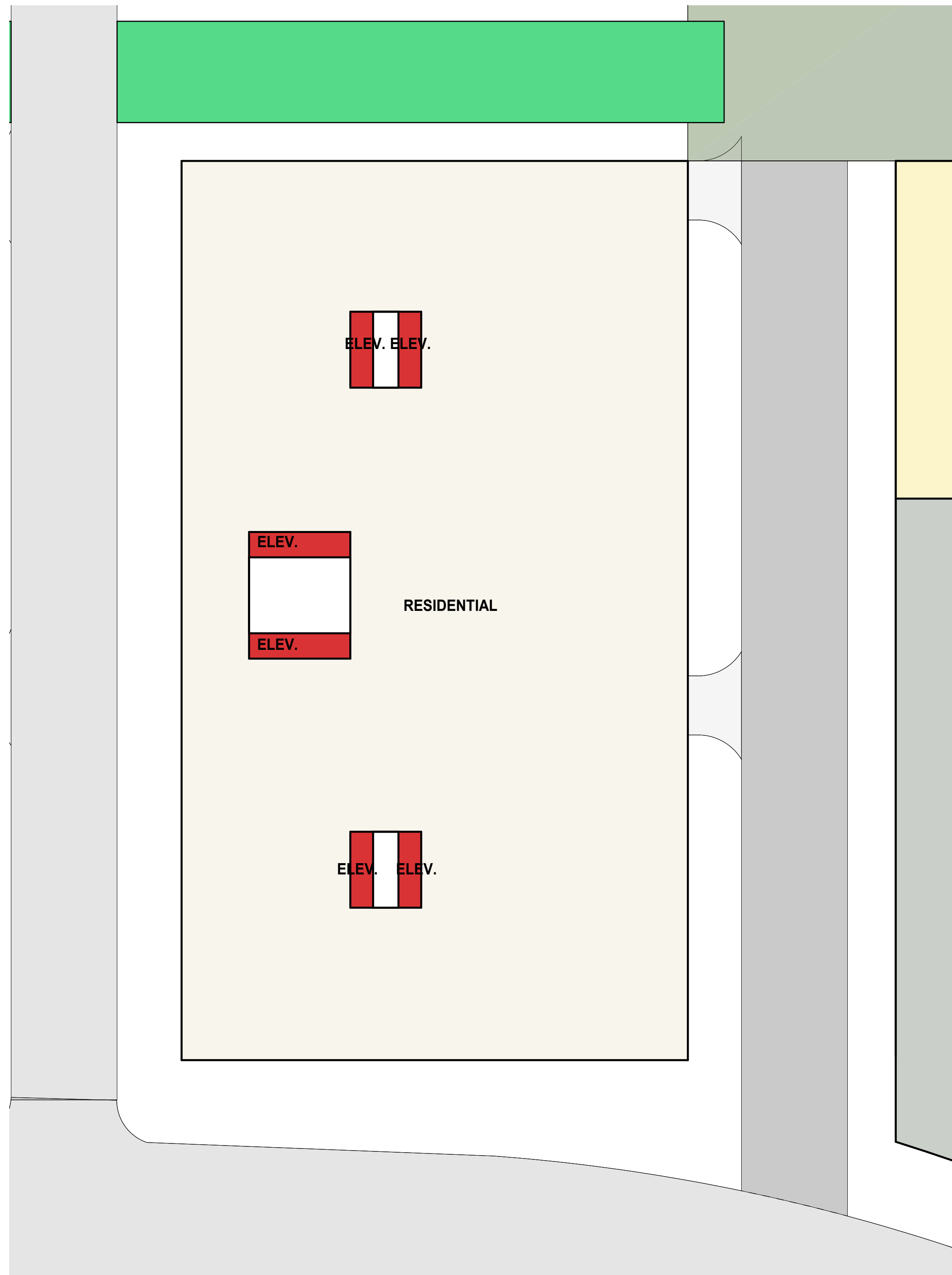

1 BLOCK H - Typical Podium Plan

LEGEND

- INDOOR AMENITY
- CORRIDOR
- ELEVATOR SHAFT
- STAIRS/ EXITS
- GARBAGE CHUTE
- RESIDENTIAL LOBBY
- STORAGE LOCKERS
- LOADING/ MOVING
- ENTERTAINMENT
- RESIDENTIAL UNITS
- RETAIL
- SCHOOL
- OFFICE
- GREEN ROOF

Date	No.	Description
2021-11-29	2	Initial Municipal TOC Development Submission 2
2021-07-29	1	Initial Municipal TOC Development Submission

REVISION RECORD

Date	No.	Description
2021-11-29	2	Initial Municipal TOC Development Submission 2
2021-07-29	1	Initial Municipal TOC Development Submission

ISSUE RECORD

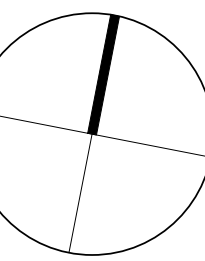

BDP.
Quadrangle

Quadrangle Architects Limited
901 King Street West, Suite 701 Toronto, ON M5V 3H5
T 416-598-1240 www.bdpquadrangle.com

Yonge North Subway Extension
Yonge and High Tech
for
Yonge Bayview Holdings Inc.,
Saltwhistle Bay Properties Inc.,
Carondelet Holdings Inc.,
Condor York Holdings Inc.

18069 1:375 Author/Checker
PROJECT SCALE DRAWN REVIEWED

Block H Ground Floor & Typical
Podium Plan

A202.R-H

Note: This drawing is the property of the Architect and may not be reproduced or
used without the expressed consent of the Architect. The Contractor is responsible
for checking and verifying all levels and dimensions and shall report all
discrepancies to the Architect and obtain verification prior to commencing work.

C:\Users\jwong\Documents\BDO\AS_18069_Yonge Subway Extension_E2003_R1\img.plt



1 BLOCK H - Typical Tower Plan

LEGEND

- INDOOR AMENITY
- CORRIDOR
- ELEVATOR SHAFT
- STAIRS/ EXITS
- GARBAGE CHUTE
- RESIDENTIAL LOBBY
- STORAGE LOCKERS
- LOADING/ MOVING
- ENTERTAINMENT
- RESIDENTIAL UNITS
- RETAIL
- SCHOOL
- OFFICE
- PARKING

Date	No.	Description
Date	No.	Description

REVISION RECORD

2021-11-29	Initial Municipal TOC Development Submission 2
2021-07-29	Initial Municipal TOC Development Submission

ISSUE RECORD

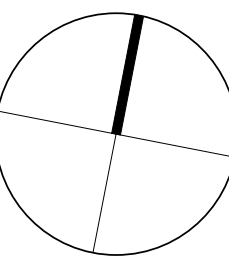

BDP.
Quadrangle

Quadrangle Architects Limited
901 King Street West, Suite 701 Toronto, ON M5V 3H5
+1 416 598 1240 www.bdpquadrangle.com

Yonge North Subway Extension
Yonge and High Tech
for
Yonge Bayview Holdings Inc.,
Saltwhistle Bay Properties Inc.,
Carondelet Holdings Inc.,
Condor York Holdings Inc.

18069 1:375 Author/Checker
PROJECT SCALE DRAWN REVIEWED

Block H Typical Tower Plan

A203.R-H

Note: This drawing is the property of the Architect and may not be reproduced or
used without the expressed consent of the Architect. The Contractor is responsible
for checking and verifying all levels and dimensions and shall report all
discrepancies to the Architect and obtain verification prior to commencing work.

2021-11-29 5:13:21 PM

BLOCK J

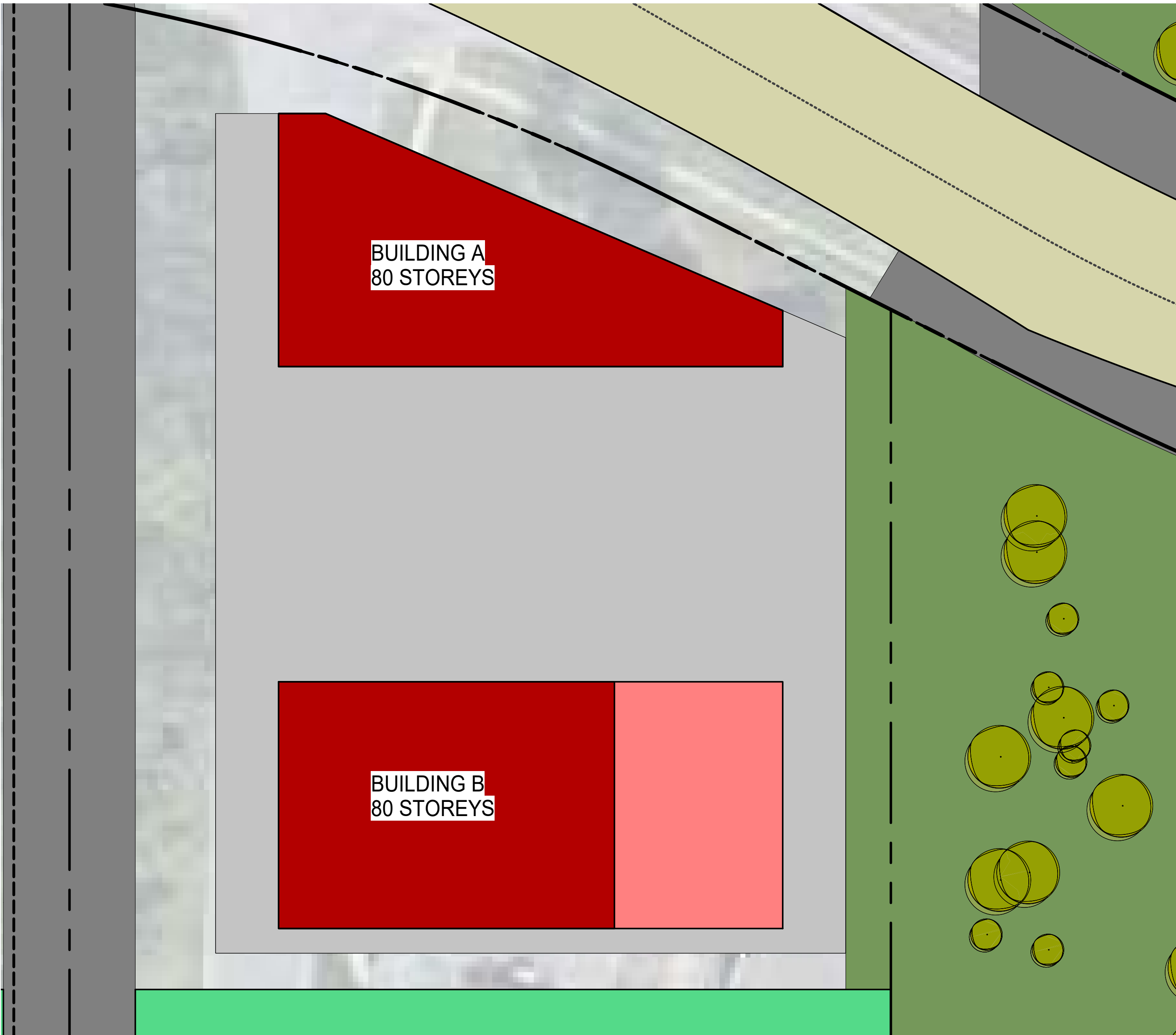
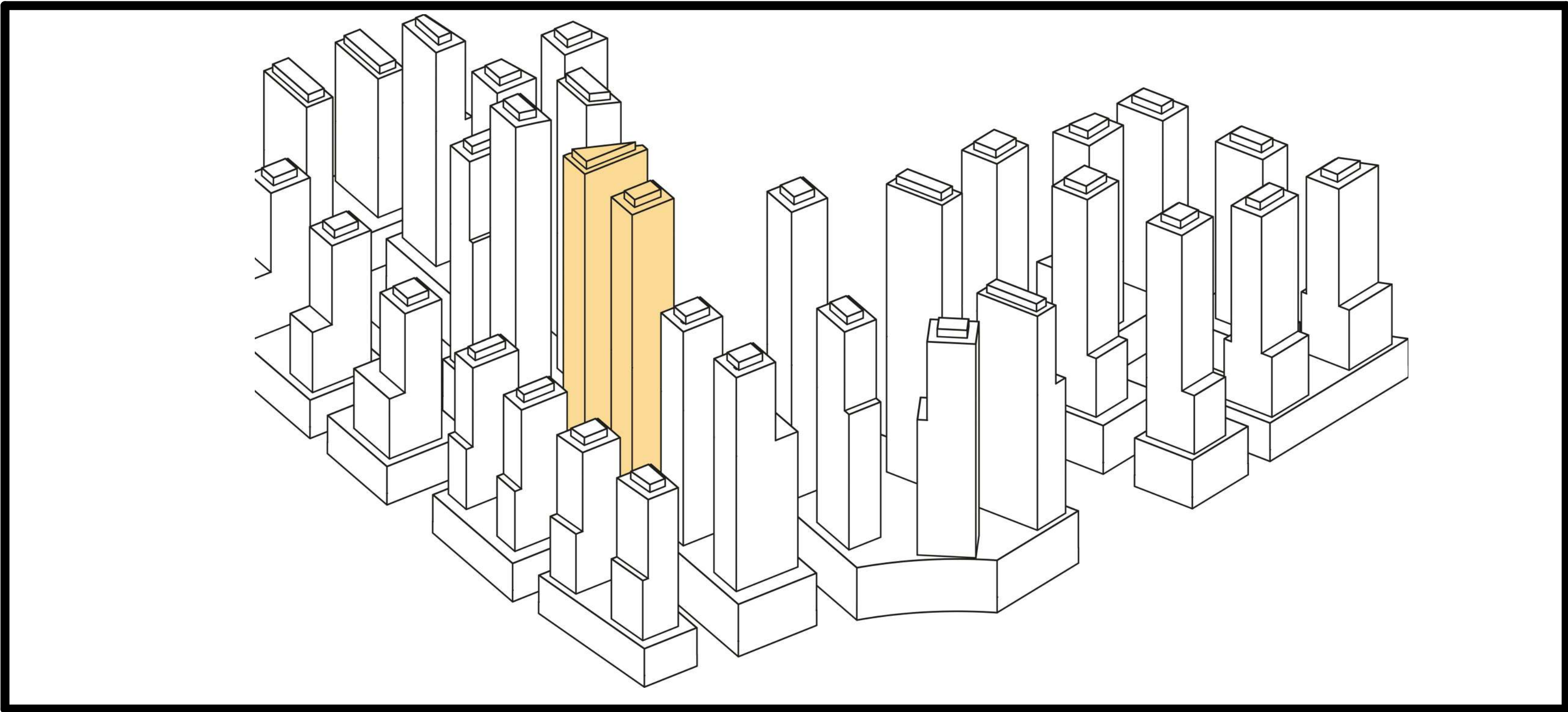
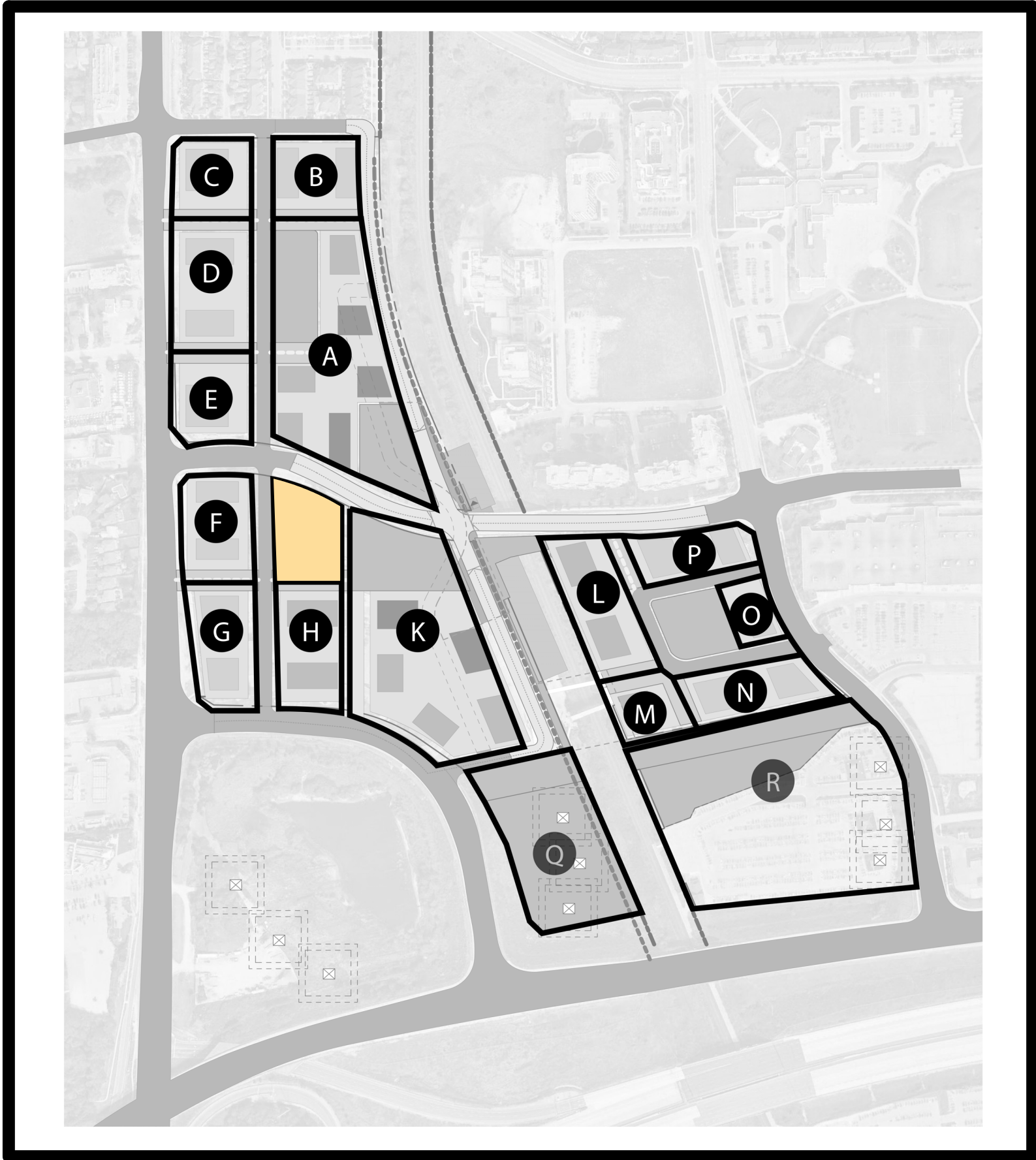

1 Block J - Overall Site Plan

Date	No.	Description
Date	No.	Description

REVISION RECORD

2021-11-29	Initial Municipal TOC Development Submission 2
2021-07-29	Initial Municipal TOC Development Submission

ISSUE RECORD

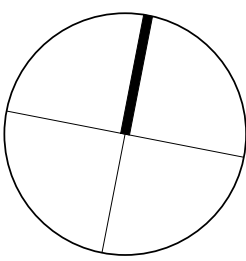

BDP.
Quadrangle

Quadrangle Architects Limited
901 King Street West, Suite 701 Toronto, ON M5V 3H5
+1 416 598 1240 www.bdpquadrangle.com

Yonge North Subway Extension
Yonge and High Tech
for
Yonge Bayview Holdings Inc.,
Saltwhistle Bay Properties Inc.,
Carondelet Holdings Inc.,
Condor York Holdings Inc.

18069 As indicatedAuto/Checker
PROJECT SCALE DRAWN REVIEWED

Block J Site Plan and Statistics

A101.R-J

Note: This drawing is the property of the Architect and may not be reproduced or
used without the expressed consent of the Architect. The Contractor is responsible
for checking and verifying all levels and dimensions and shall report all
discrepancies to the Architect and obtain verification prior to commencing work.

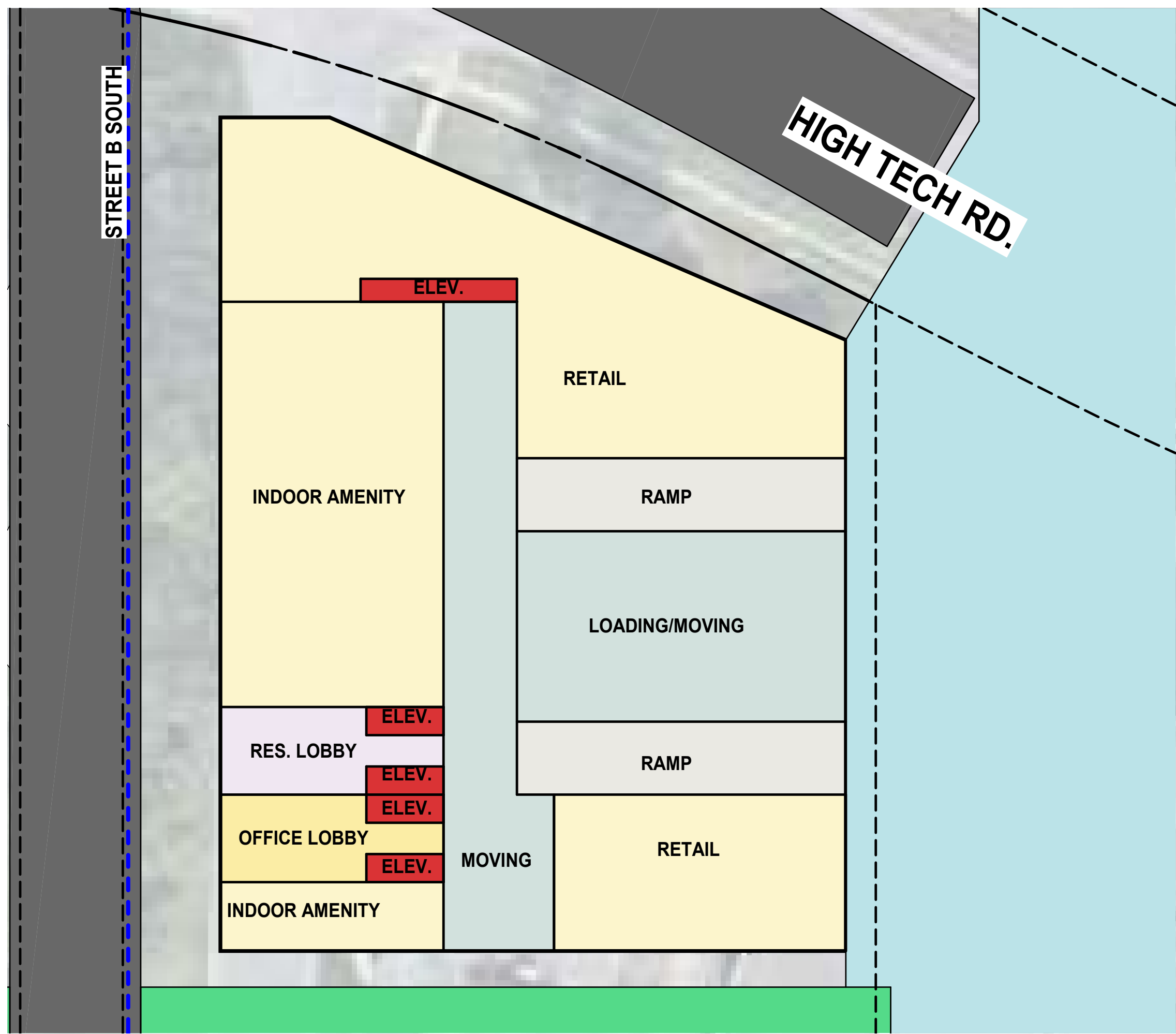

1 BLOCK J - Ground Floor Plan

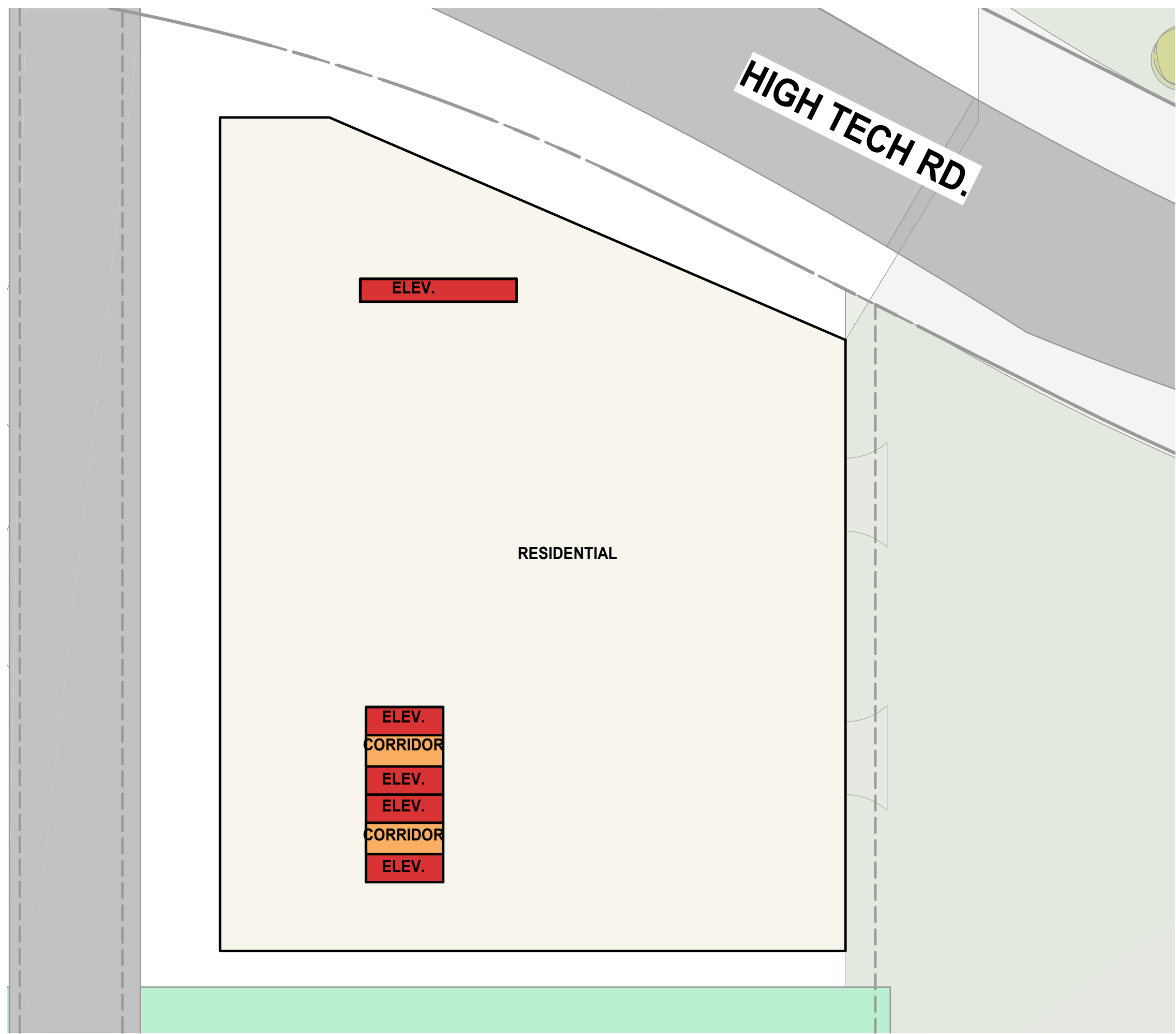

3 BLOCK J - Typical Podim Plan

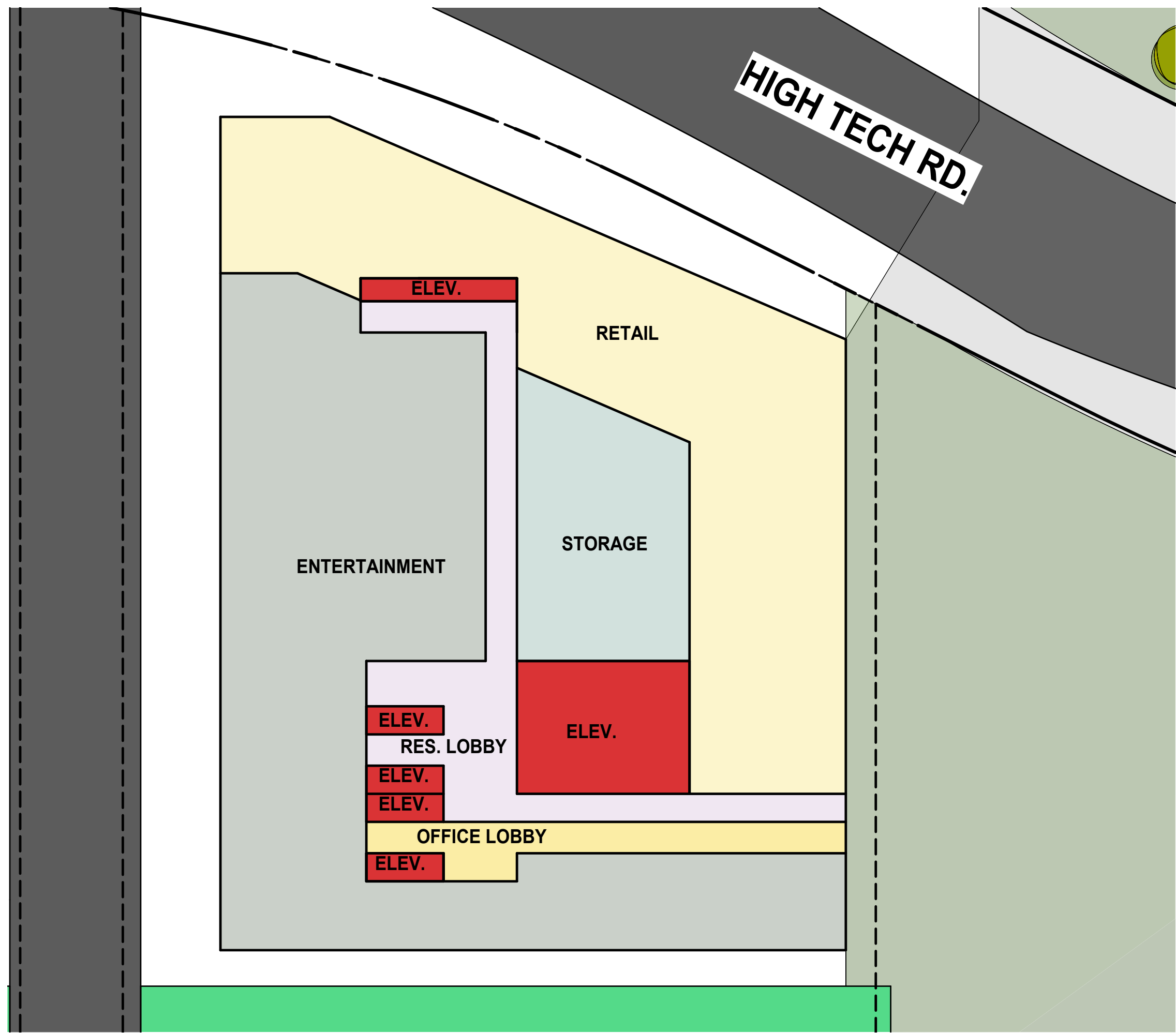

2 BLOCK J - Upper Level Plan

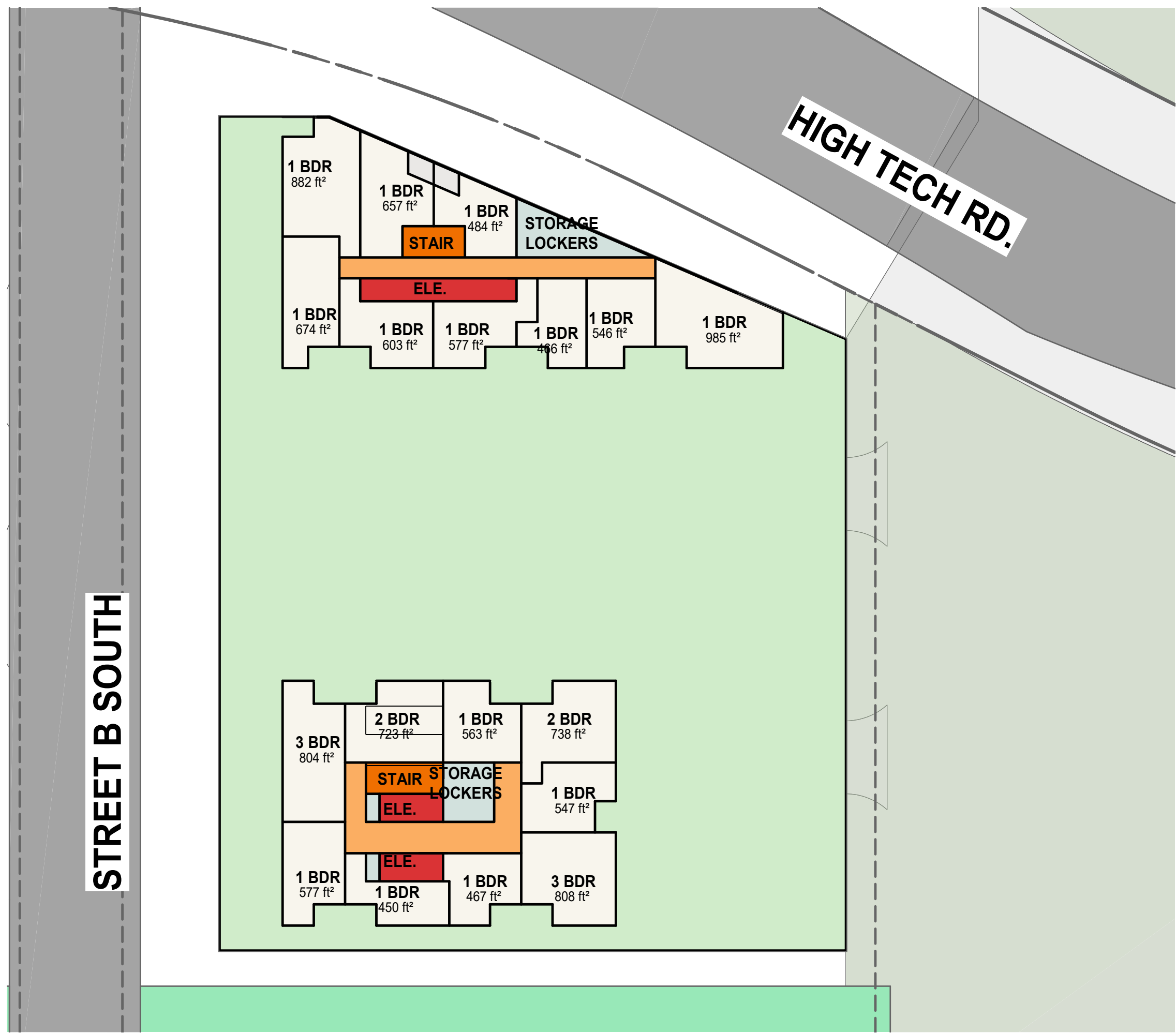

4 BLOCK J - Typical Tower Plan

- LEGEND
- INDOOR AMENITY
 - CORRIDOR
 - ELEVATOR SHAFT
 - STAIRS/ EXITS
 - GARBAGE CHUTE
 - RESIDENTIAL LOBBY
 - STORAGE LOCKERS
 - LOADING/ MOVING
 - ENTERTAINMENT
 - RESIDENTIAL UNITS
 - RETAIL
 - SCHOOL
 - OFFICE
 - GREEN ROOF

Date	No.	Description
Date	No.	Description

REVISION RECORD

2021-11-29	Initial Municipal TOC Development Submission 2
2021-07-29	Initial Municipal TOC Development Submission

ISSUE RECORD

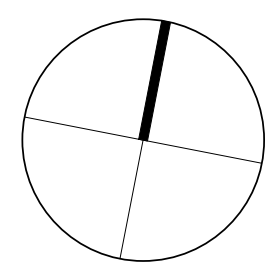

BDP.
Quadrangle

Quadrangle Architects Limited
901 King Street West, Suite 701 Toronto, ON M5V 3H5
T 416-598-1240 www.bdpquadrangle.com

Yonge North Subway Extension
Yonge and High Tech
for
Yonge Bayview Holdings Inc.,
Saltwhistle Bay Properties Inc.,
Carondelet Holdings Inc.,
Condor York Holdings Inc.

18069 1:375 Author/Checker
PROJECT SCALE DRAWN REVIEWED

Block J Ground Floor, Typical
Podium & Tower Plan

A202.R-J

Note: This drawing is the property of the Architect and may not be reproduced or
used without the expressed consent of the Architect. The Contractor is responsible
for checking and verifying all levels and dimensions and shall report all
discrepancies to the Architect and obtain verification prior to commencing work.

BLOCK K

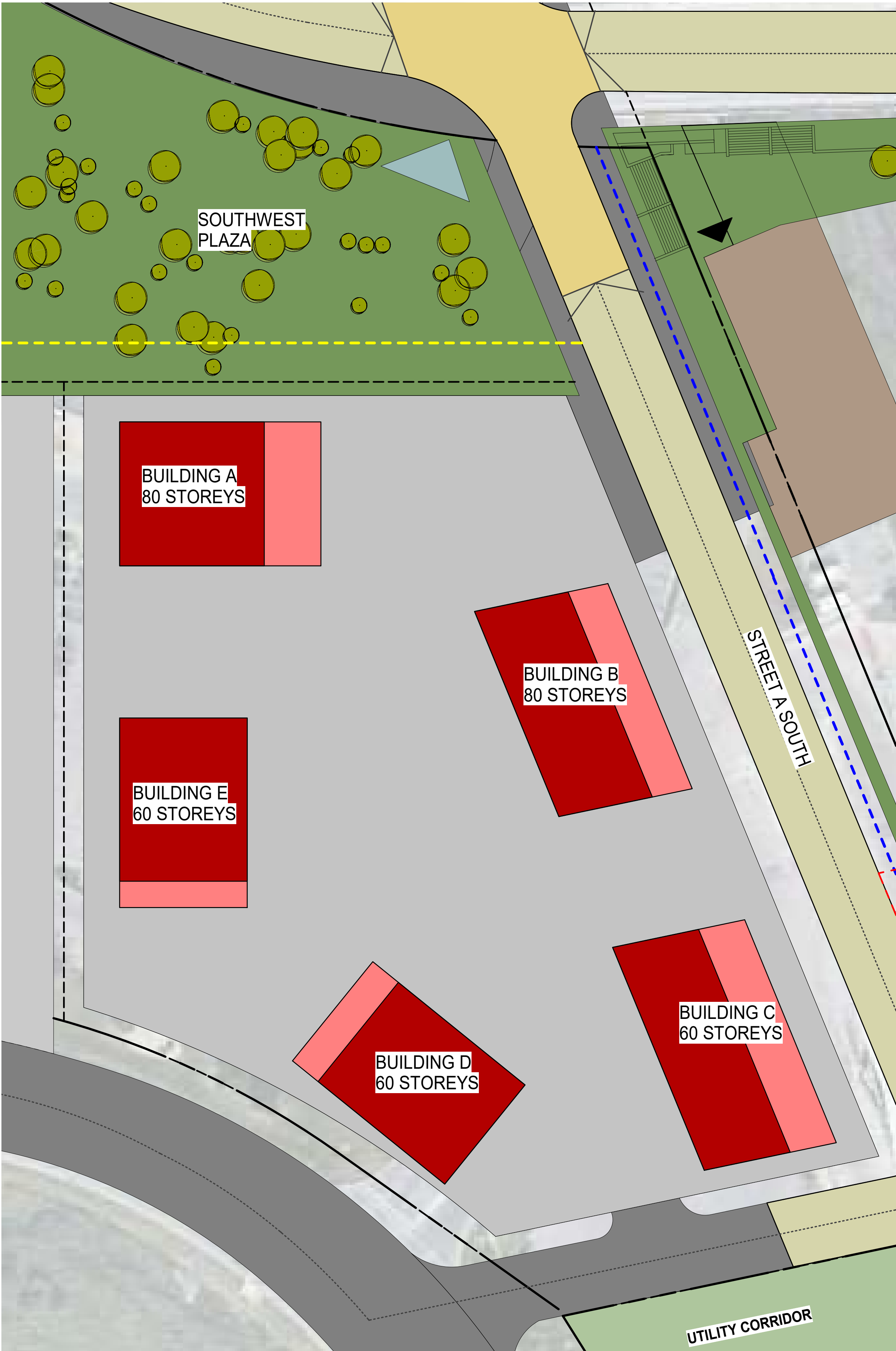
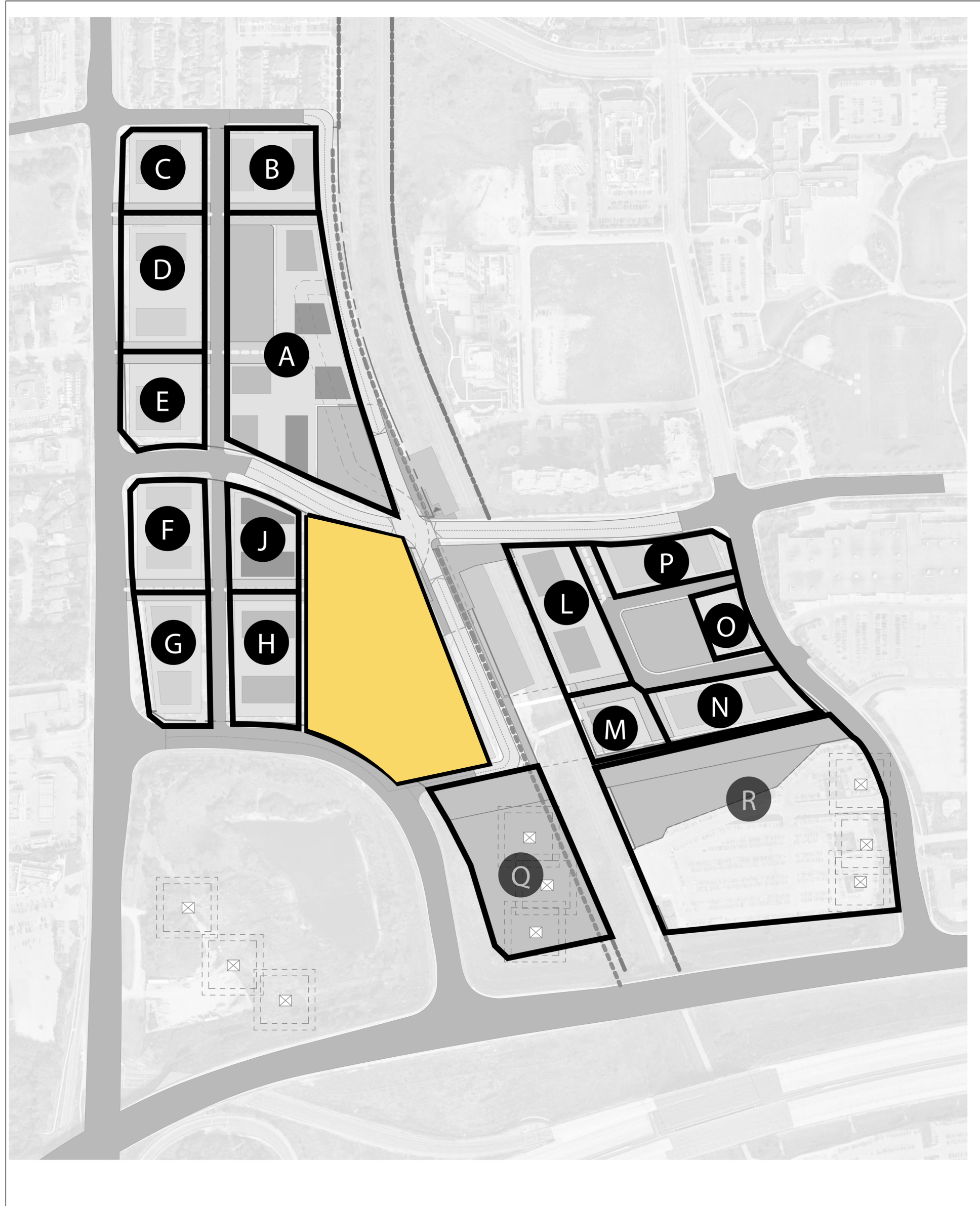
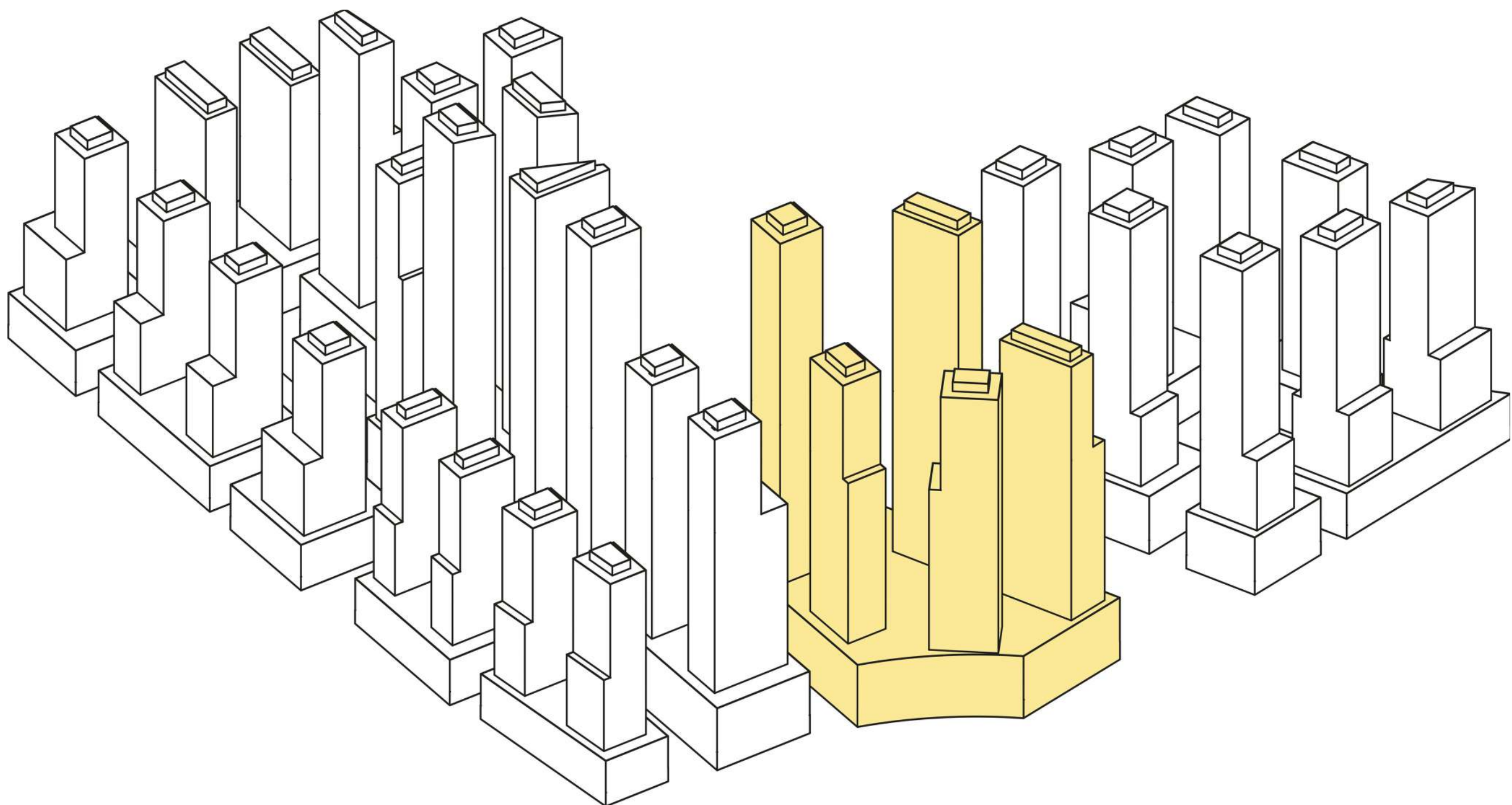

2 Block K - Overall Site Plan

Date	No.	Description
2021-11-29	Initial Municipal TOC Development Submission 2	
2021-07-29	Initial Municipal TOC Development Submission	

REVISION RECORD

Date	No.	Description
2021-11-29	Initial Municipal TOC Development Submission 2	
2021-07-29	Initial Municipal TOC Development Submission	

ISSUE RECORD

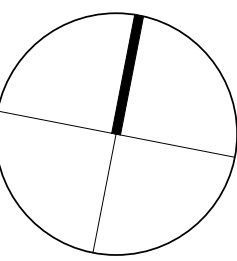

BDP.
Quadrangle

Quadrangle Architects Limited
901 King Street West, Suite 701 Toronto, ON M5V 3H5
T 416-598-1240 www.bdpquadrangle.com

Yonge North Subway Extension
Yonge and High Tech
for
Yonge Bayview Holdings Inc.,
Saltwhistle Bay Properties Inc.,
Carondelet Holdings Inc.,
Condor York Holdings Inc.

18069 As indicatedAuto/Checker
PROJECT SCALE DRAWN REVIEWED

Block K Site Plan and Statistics

A101.R-K

Note: This drawing is the property of the Architect and may not be reproduced or
used without the expressed consent of the Architect. The Contractor is responsible
for checking and verifying all levels and dimensions and shall report all
discrepancies to the Architect and obtain verification prior to commencing work.

C:\Users\jwong\Documents\BDP\AS_18069_Yonge Subway Extension_20202_R\Bldg.plt



- LEGEND**
- INDOOR AMENITY
 - CORRIDOR
 - ELEVATOR SHAFT
 - STAIRS/ EXITS
 - GARBAGE CHUTE
 - RESIDENTIAL LOBBY
 - STORAGE LOCKERS
 - LOADING/ MOVING
 - ENTERTAINMENT
 - RESIDENTIAL UNITS
 - RETAIL
 - SCHOOL
 - OFFICE
 - PARKING

Date	No.	Description
Date	No.	Description

REVISION RECORD

2021-11-29	Initial Municipal TOC Development Submission 2
2021-07-29	Initial Municipal TOC Development Submission

ISSUE RECORD

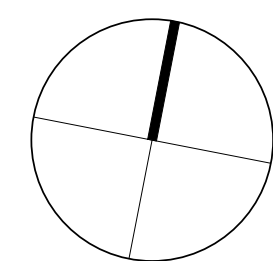

**BDP.
Quadrangle**

Quadrangle Architects Limited
901 King Street West, Suite 701 Toronto, ON M5V 3H5
+1 416 598 1240 www.bdpquadrangle.com

Yonge North Subway Extension
Yonge and High Tech
for
Yonge Bayview Holdings Inc.,
Saltwhistle Bay Properties Inc.,
Carondelet Holdings Inc.,
Condor York Holdings Inc.

18069	1:375	Author/Checker
PROJECT	SCALE	DRAWN REVIEWED

Block K Ground Floor Plan

A202.R-K

Note: This drawing is the property of the Architect and may not be reproduced or used without the expressed consent of the Architect. The Contractor is responsible for checking and verifying all levels and dimensions and shall report all discrepancies to the Architect and obtain verification prior to commencing work.

2021-11-29 5:21:42 PM

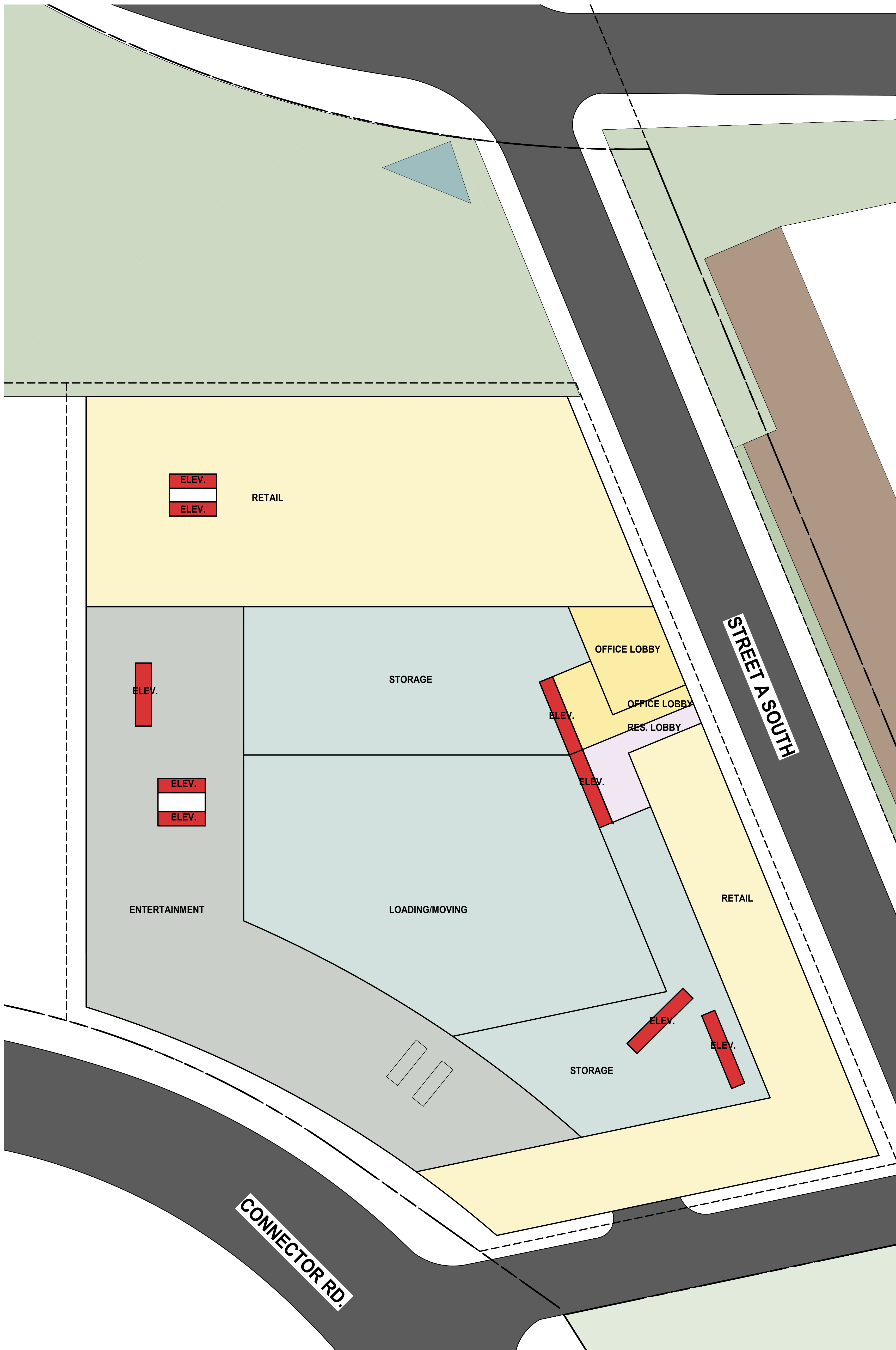

1 T1-BLOCK K GROUND FLOOR-RAISED DECK

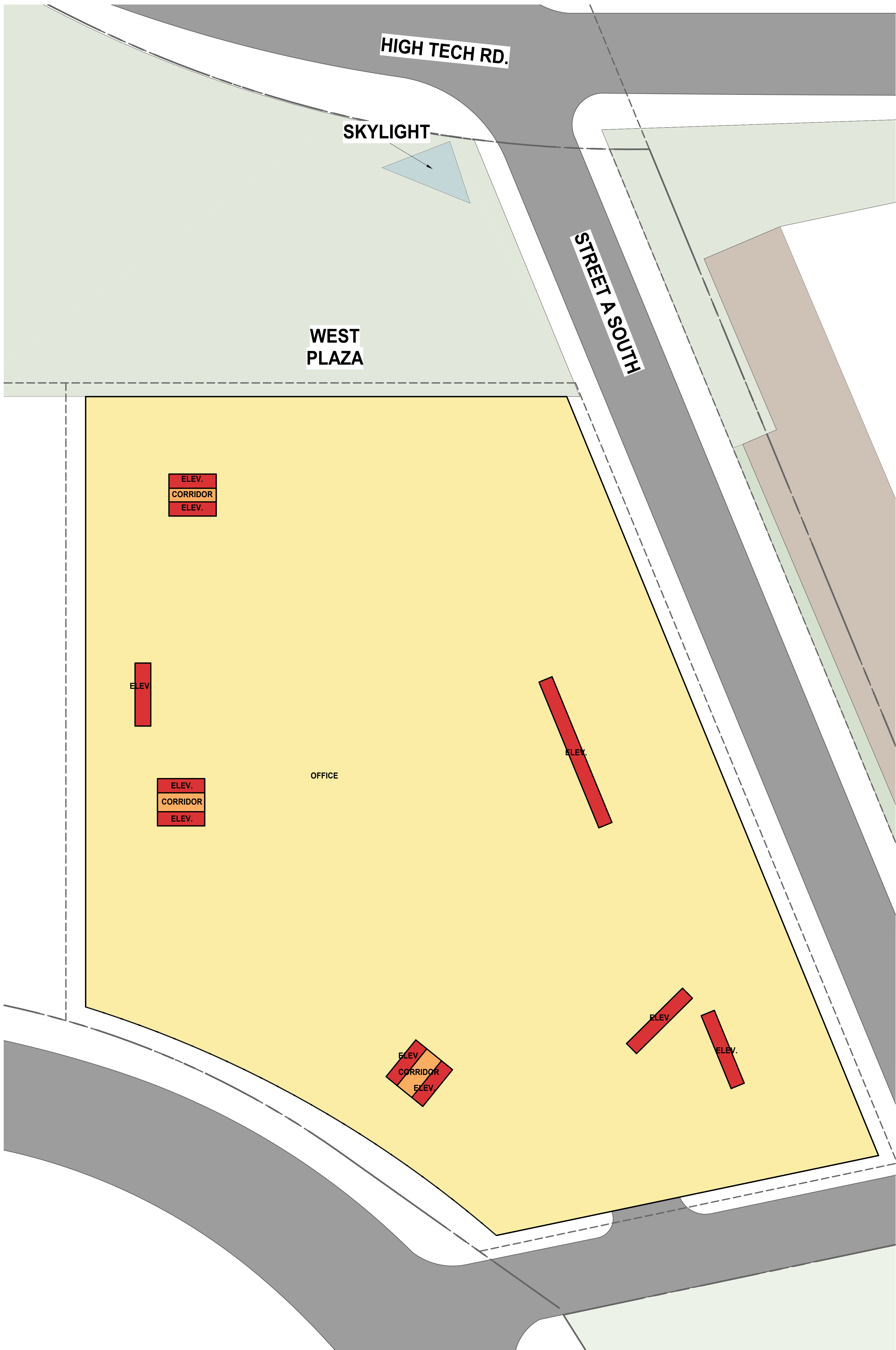

2 BLOCK K - T1-Overall Podium Plan

- LEGEND**
- INDOOR AMENITY
 - CORRIDOR
 - ELEVATOR SHAFT
 - STAIRS/ EXITS
 - GARBAGE CHUTE
 - RESIDENTIAL LOBBY
 - STORAGE LOCKERS
 - LOADING/ MOVING
 - ENTERTAINMENT
 - RESIDENTIAL UNITS
 - RETAIL
 - SCHOOL
 - OFFICE
 - PARKING

Date	No.	Description
Date	No.	Description

REVISION RECORD

2021-11-29	Initial Municipal TOC Development Submission 2
2021-07-29	Initial Municipal TOC Development Submission

ISSUE RECORD

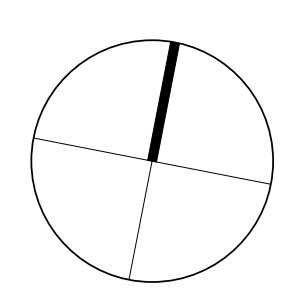

**BDP.
Quadrangle**

Quadrangle Architects Limited
901 King Street West, Suite 701 Toronto, ON M5V 3H5
t 416.598.1240 www.bdpquadrangle.com

Yonge North Subway Extension
Yonge and High Tech
for
Yonge Bayview Holdings Inc.,
Saltwhistle Bay Properties Inc.,
Carondelet Holdings Inc.,
Condor York Holdings Inc.

18069 1:375 PROJECT SCALE
Author/Checker
Drawn Reviewed

Block K Typical Podium Plan

A203.R-K

Note: This drawing is the property of the Architect and may not be reproduced or used without the expressed consent of the Architect. The Contractor is responsible for checking and verifying all levels and dimensions and shall report all discrepancies to the Architect and retain verification prior to commencing work.

BLOCK L

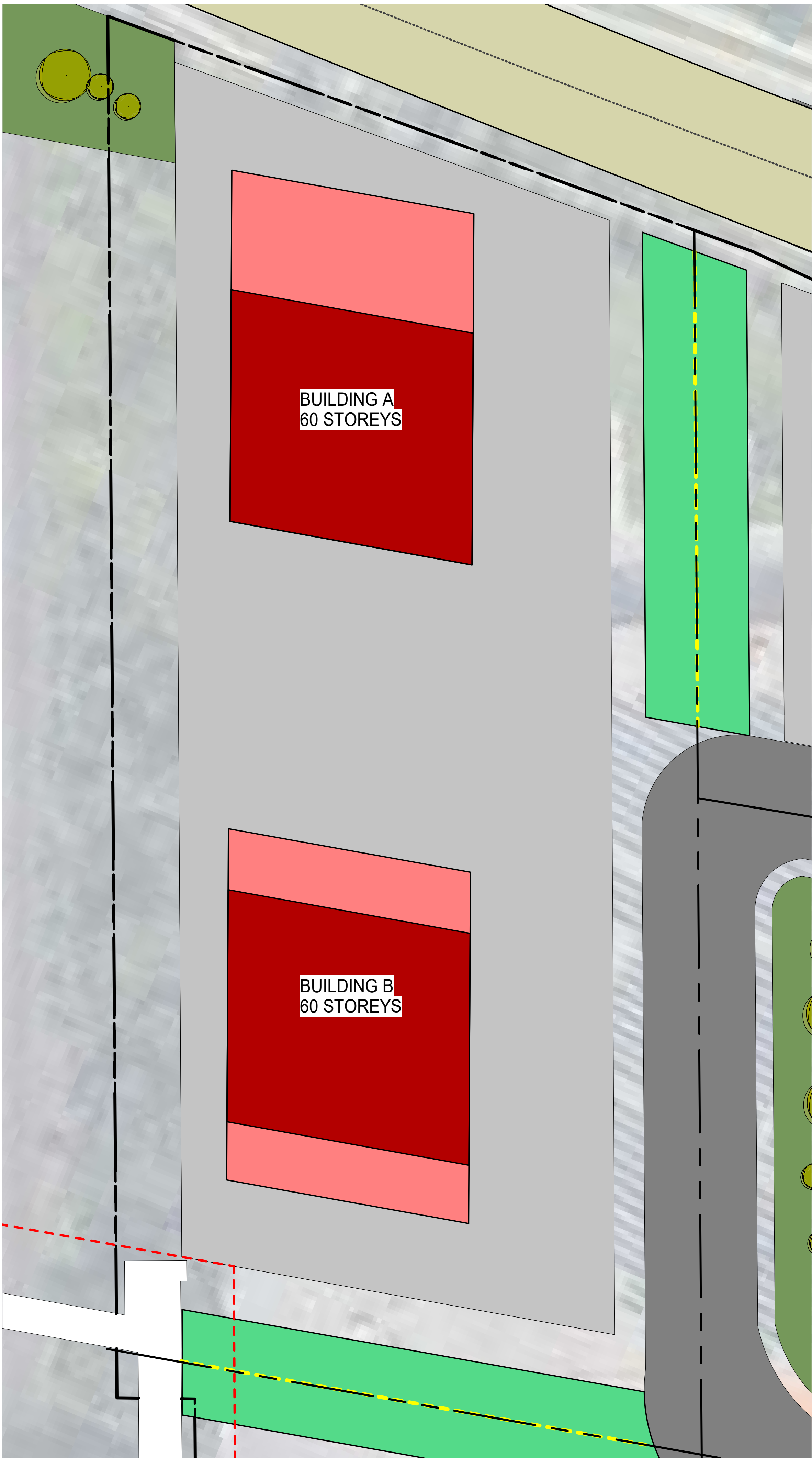
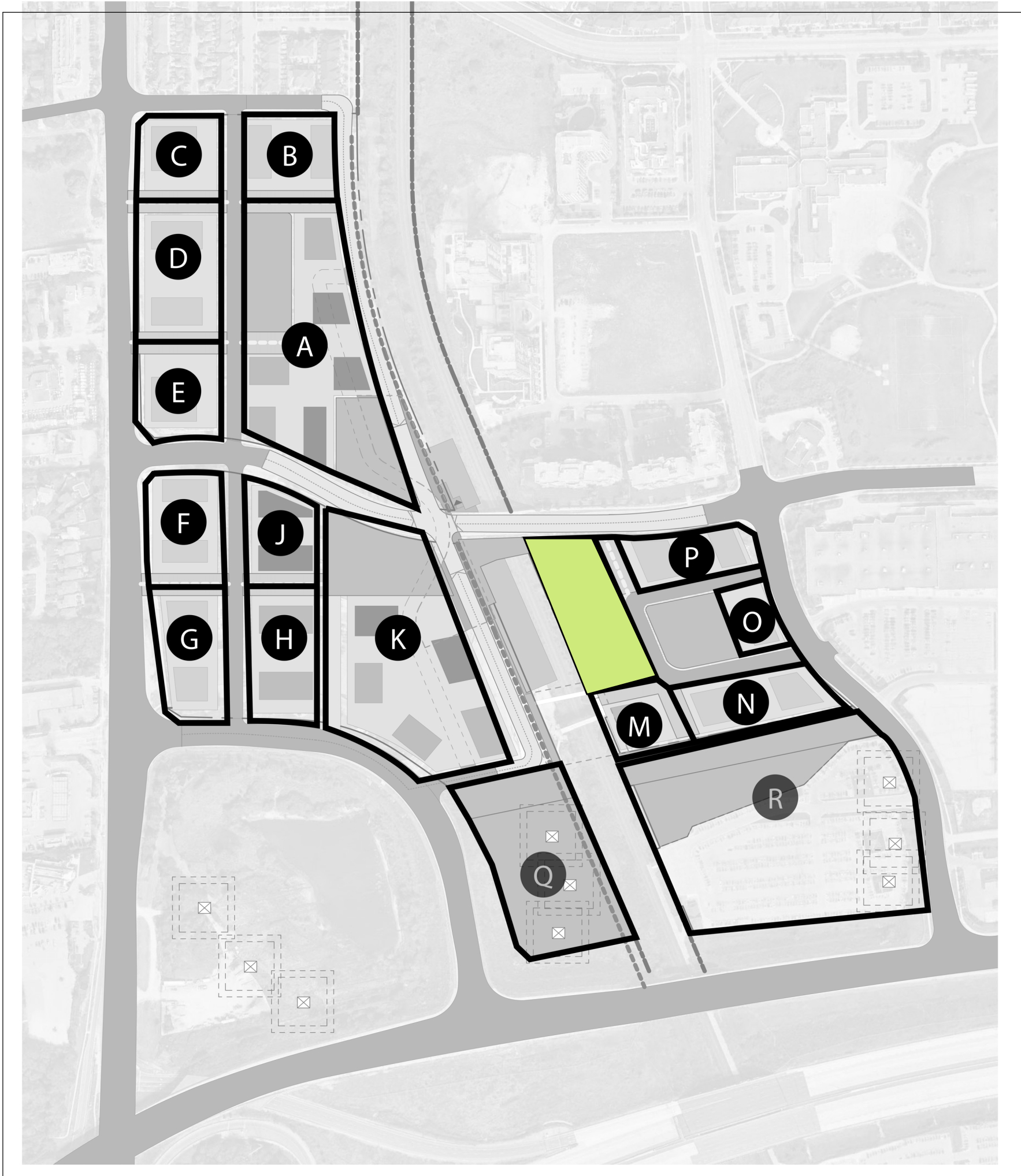
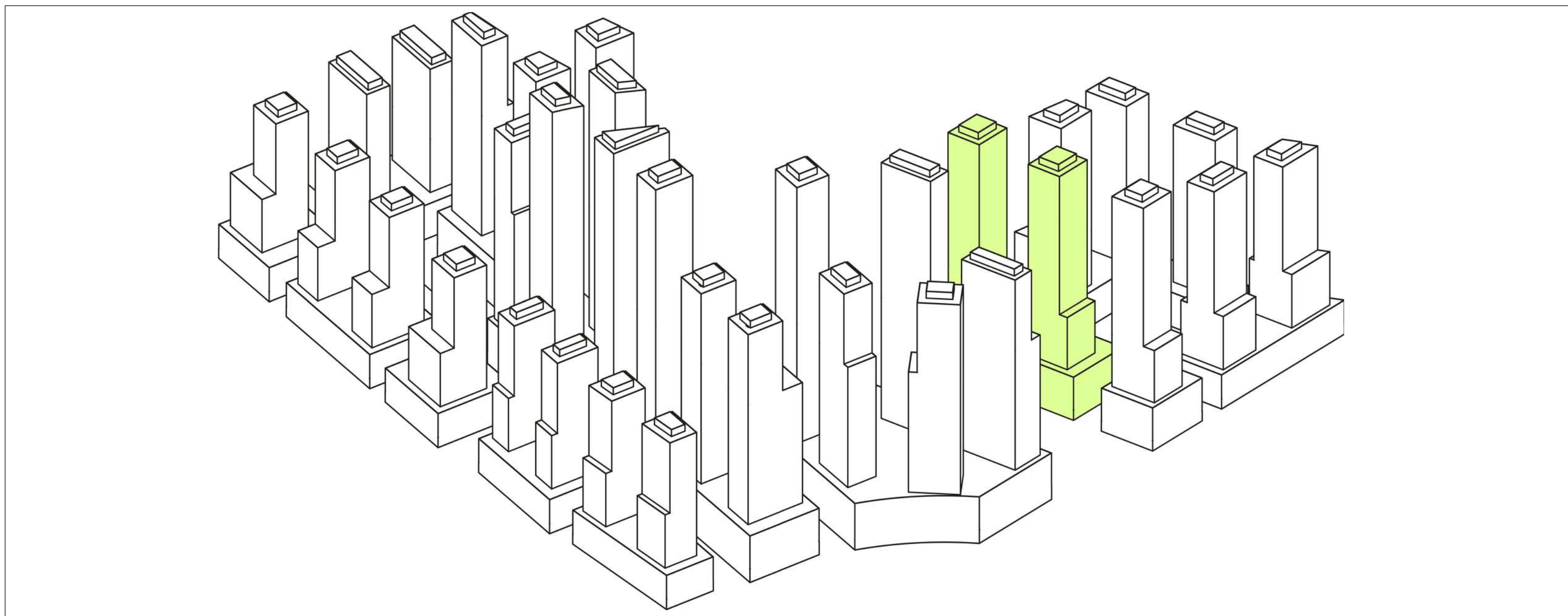

2
A101.R-L

Block L - Overall Site Plan

Date	No.	Description
2021-11-29	1	Initial Municipal TOC Development Submission 2
2021-07-29	2	Initial Municipal TOC Development Submission

REVISION RECORD

Date	No.	Description
2021-11-29	1	Initial Municipal TOC Development Submission 2
2021-07-29	2	Initial Municipal TOC Development Submission

ISSUE RECORD

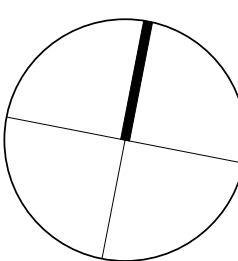

BDP.
Quadrangle

Quadrangle Architects Limited
901 King Street West, Suite 701 Toronto, ON M5V 3H5
T 416-598-1240 www.bdpquadrangle.com

Yonge North Subway Extension
Yonge and High Tech
for
Yonge Bayview Holdings Inc.,
Saltwhistle Bay Properties Inc.,
Carondelet Holdings Inc.,
Condor York Holdings Inc.

18069 As indicatedAuto/Checke
PROJECT SCALE DRAWN REVIEWED

Block L Site Plan and Statistics

A101.R-L

Note: This drawing is the property of the Architect and may not be reproduced or
used without the expressed consent of the Architect. The Contractor is responsible
for checking and verifying all levels and dimensions and shall report all
discrepancies to the Architect and obtain verification prior to commencing work.

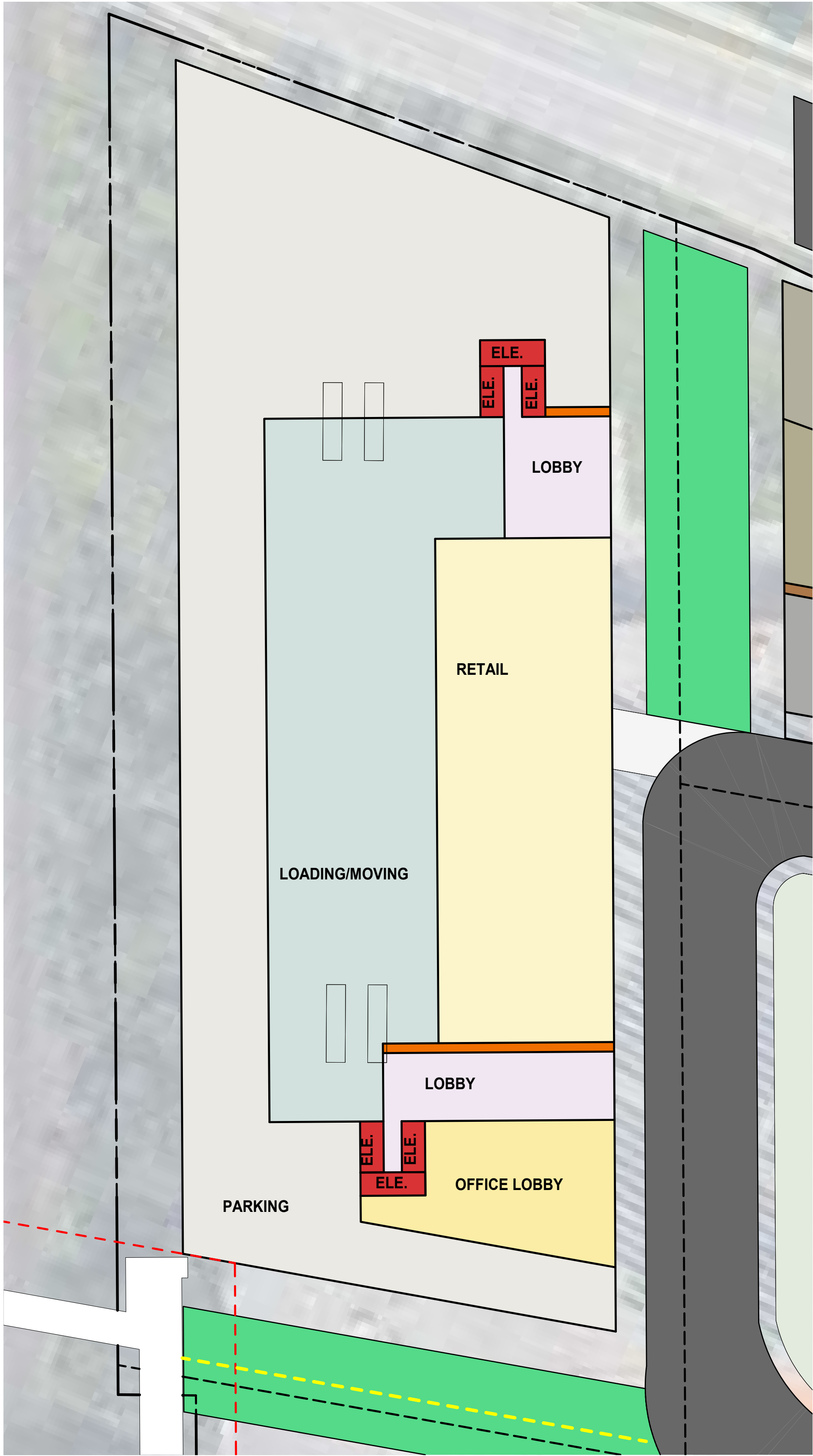

1 BLOCK L - Ground Floor Plan
A202.R-L

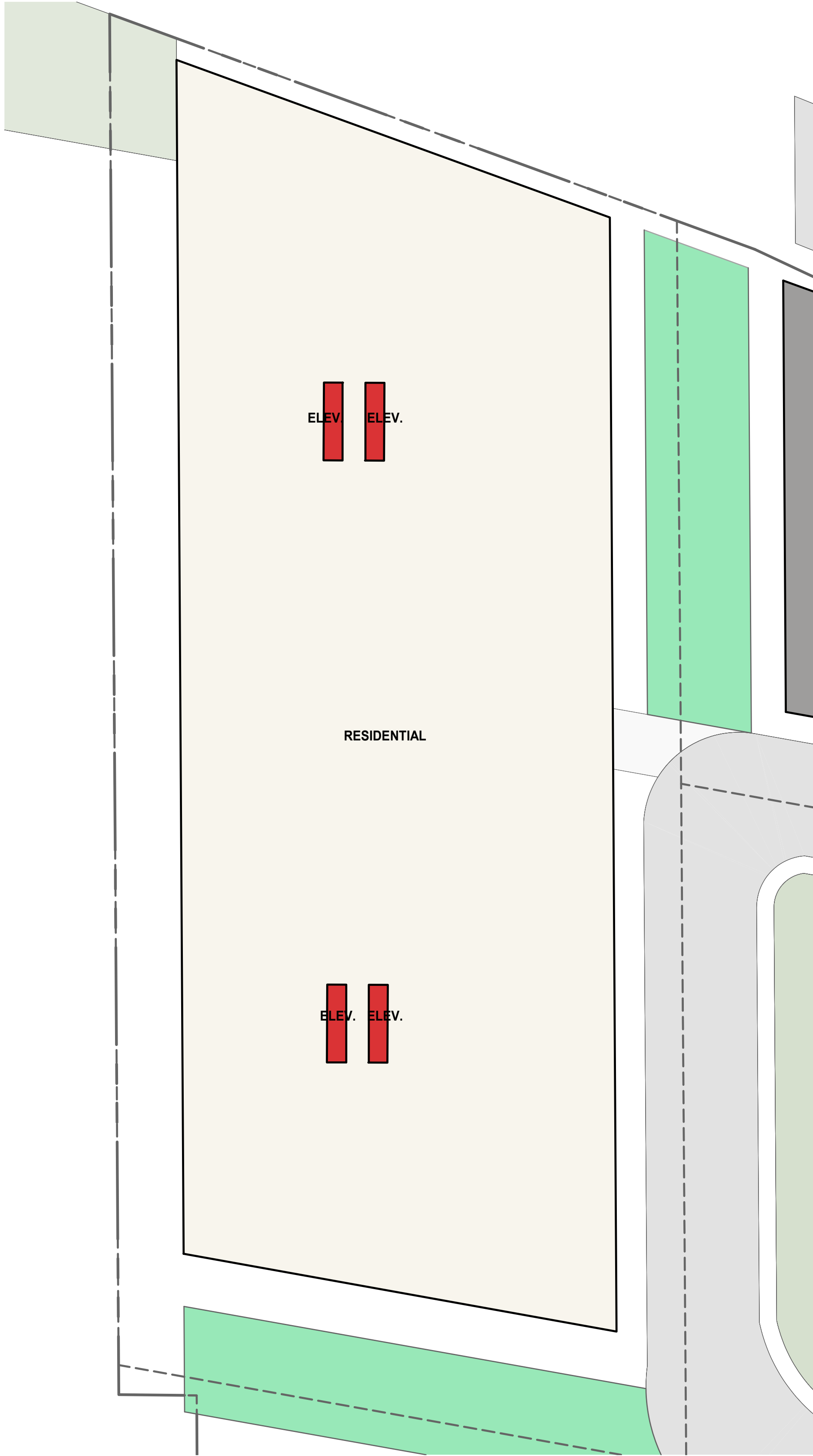

2 BLOCK L - Typical Podium Plan
A202.R-L



3 BLOCK L - Typical Tower Plan
A202.R-L

LEGEND

- INDOOR AMENITY
- CORRIDOR
- ELEVATOR SHAFT
- STAIRS/ EXITS
- GARBAGE CHUTE
- RESIDENTIAL LOBBY
- STORAGE LOCKERS
- LOADING/ MOVING
- ENTERTAINMENT
- RESIDENTIAL UNITS
- RETAIL
- SCHOOL
- OFFICE
- PARKING

Date	No.	Description
REVISION RECORD		

2021-11-29	Initial Municipal TOC Development Submission 2
2021-07-29	Initial Municipal TOC Development Submission
ISSUE RECORD	

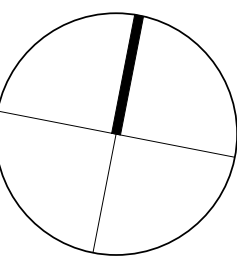

BDP.
Quadrangle

Quadrangle Architects Limited
901 King Street West, Suite 701 Toronto, ON M5V 3H5
T 416-598-1240 www.bdpquadrangle.com

Yonge North Subway Extension
Yonge and High Tech
for
Yonge Bayview Holdings Inc.,
Saltwhistle Bay Properties Inc.,
Carondelet Holdings Inc.,
Condor York Holdings Inc.

18069 1:375 Author/Checker
PROJECT SCALE DRAWN REVIEWED

Block L Ground Floor, Typical
Podium & Tower Plan

A202.R-L

Note: This drawing is the property of the Architect and may not be reproduced or
used without the expressed consent of the Architect. The Contractor is responsible
for checking and verifying all levels and dimensions and shall report all
discrepancies to the Architect and obtain verification prior to commencing work.

BLOCK M

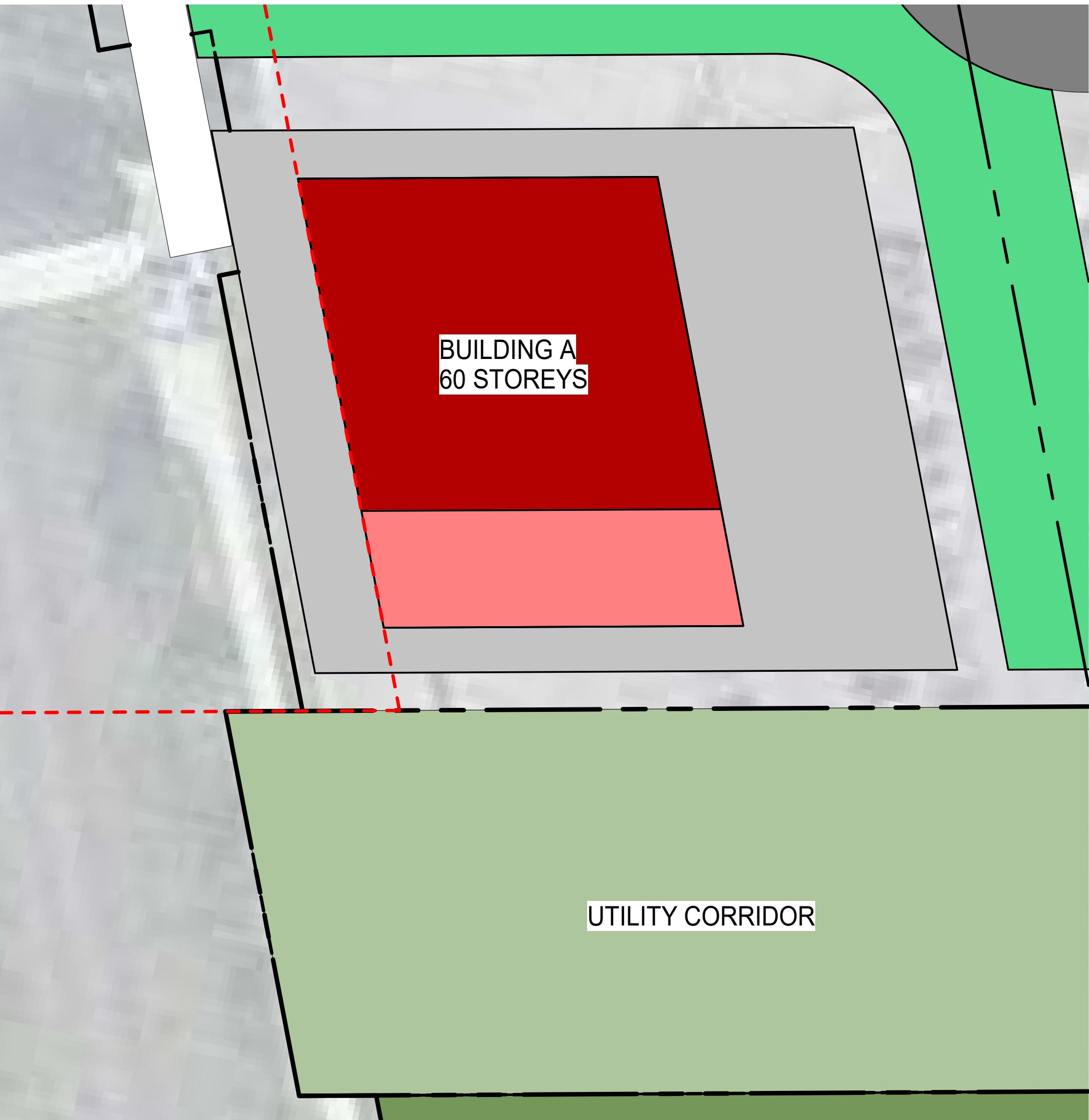
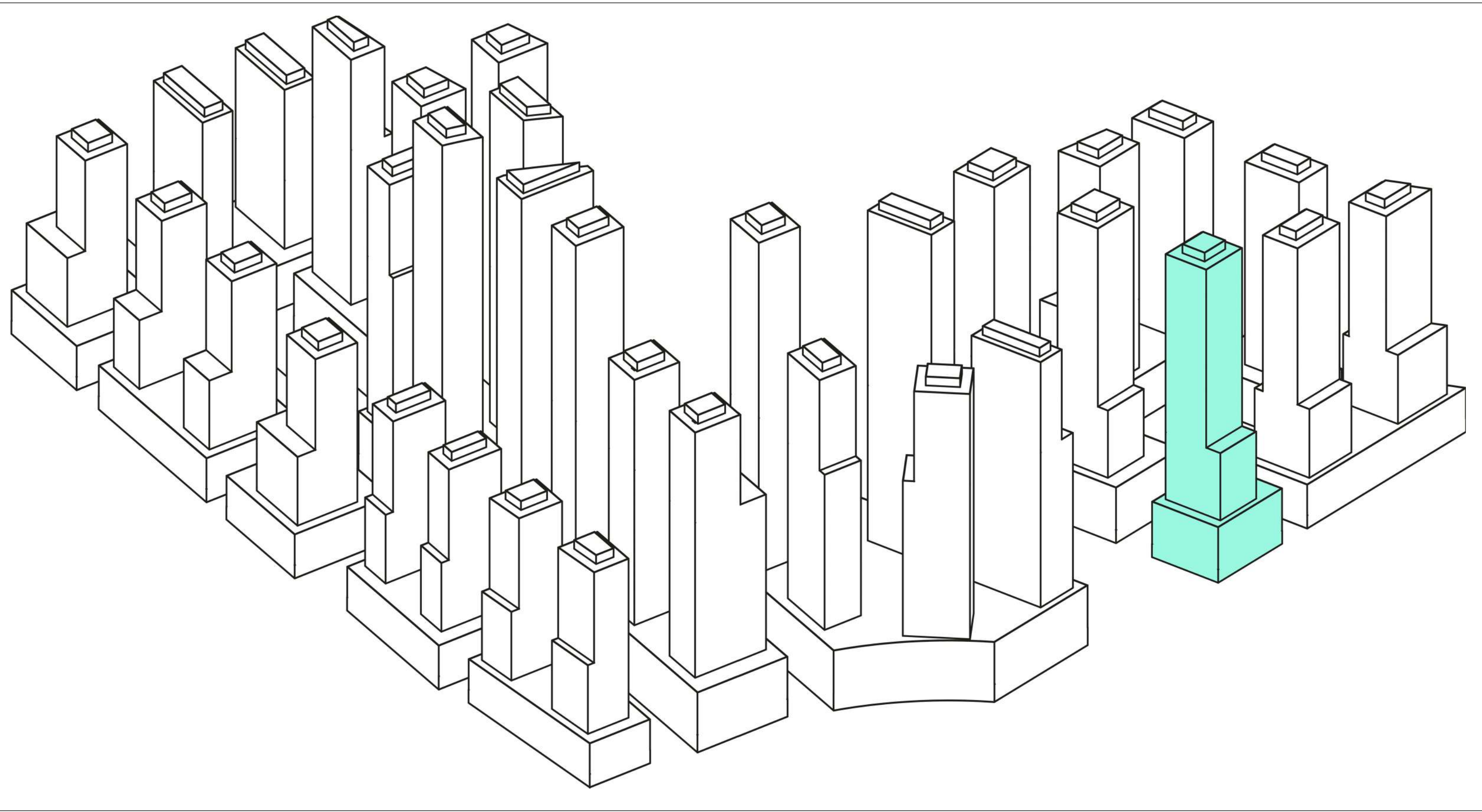
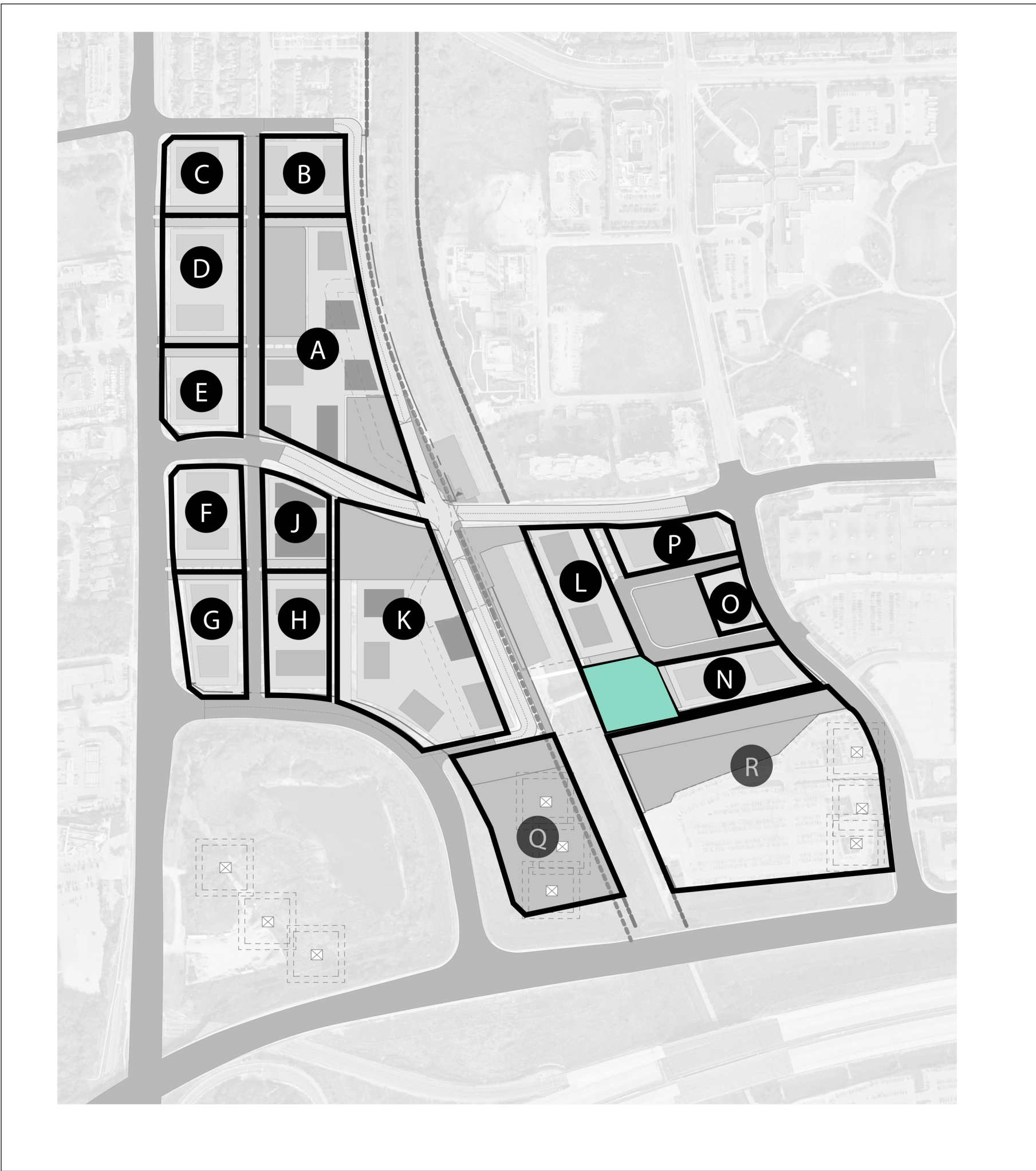

2 Block M - Overall Site Plan

Date	No.	Description
REVISION RECORD		

2021-11-29	Initial Municipal TOC Development Submission 2
2021-07-29	Initial Municipal TOC Development Submission

ISSUE RECORD		
--------------	--	--

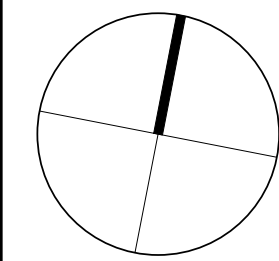

BDP.
Quadrangle

Quadrangle Architects Limited
901 King Street West, Suite 701 Toronto, ON M5V 3H5
+1 416 598 1240 www.bdpquadrangle.com

Yonge North Subway Extension
Yonge and High Tech
for
Yonge Bayview Holdings Inc.,
Saltwhistle Bay Properties Inc.,
Carondelet Holdings Inc.,
Condor York Holdings Inc.

18069	As indicated	Auto	Check
PROJECT	SCALE	DRAWN	REVIEWED

Block M Site Plan and Statistics

A101.R-M

Note: This drawing is the property of the Architect and may not be reproduced or
used without the expressed consent of the Architect. The Contractor is responsible
for checking and verifying all levels and dimensions and shall report all
discrepancies to the Architect and obtain verification prior to commencing work.

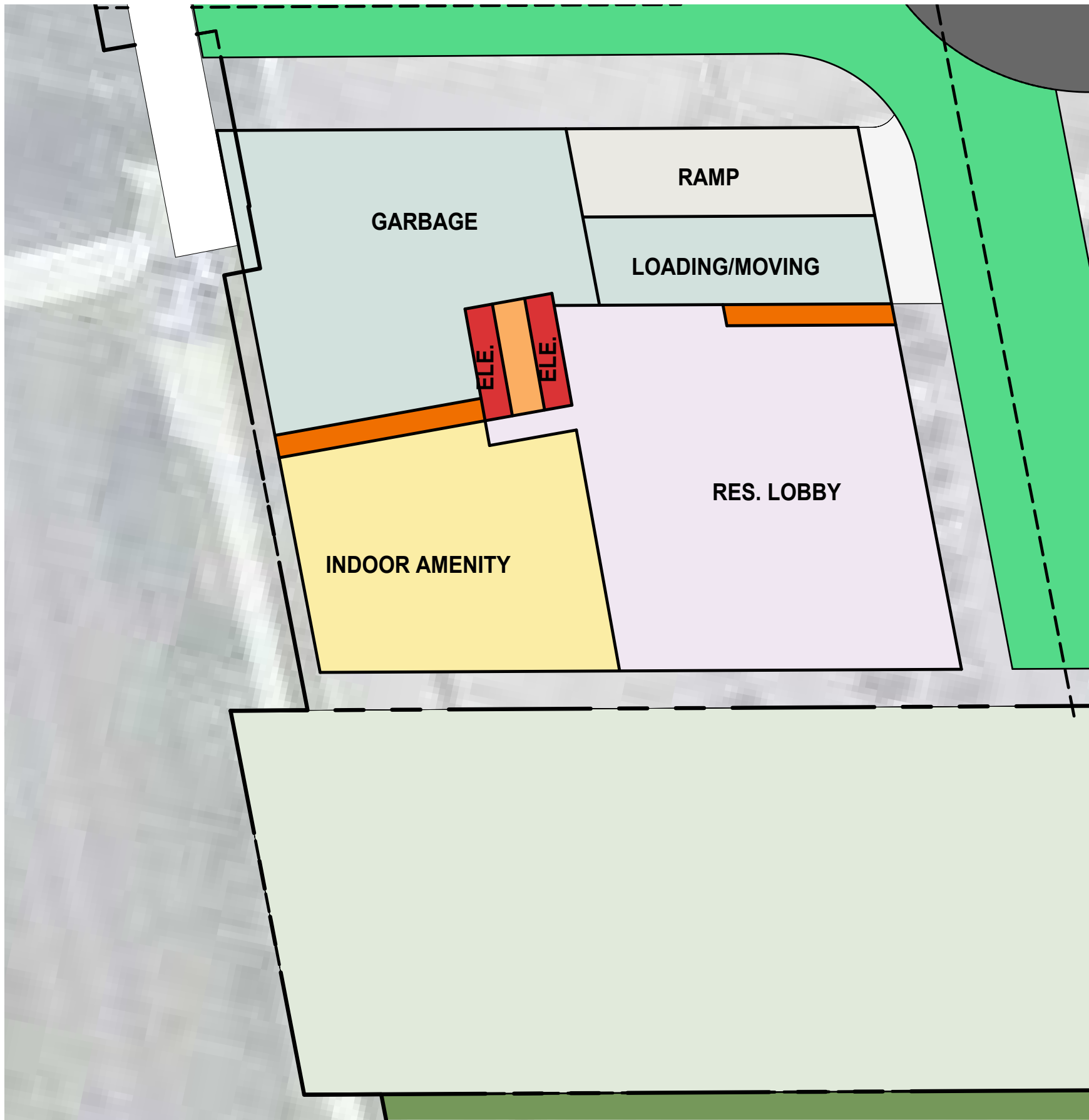

1 BLOCK M - Ground Floor Plan
A202.R-M



3 BLOCK M - Typical Podium Plan
A202.R-M

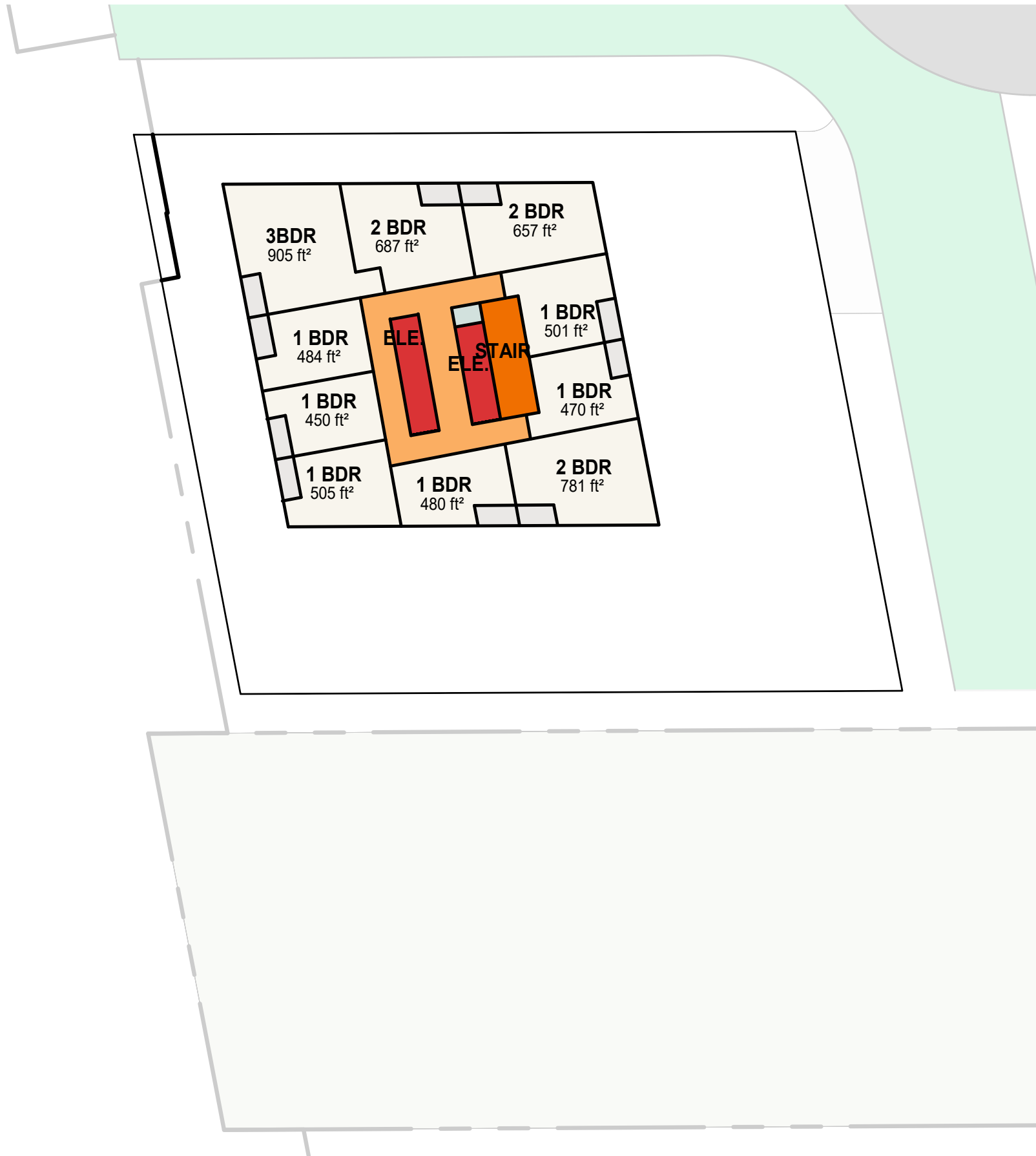

4 BLOCK M - Typical Tower Plan
A202.R-M

LEGEND

- INDOOR AMENITY
- CORRIDOR
- ELEVATOR SHAFT
- STAIRS/ EXITS
- GARBAGE CHUTE
- RESIDENTIAL LOBBY
- STORAGE LOCKERS
- LOADING/ MOVING
- ENTERTAINMENT
- RESIDENTIAL UNITS
- RETAIL
- SCHOOL
- OFFICE
- PARKING

Date	No.	Description
REVISION RECORD		

2021-11-29	Initial Municipal TOC Development Submission 2
2021-07-29	Initial Municipal TOC Development Submission

ISSUE RECORD

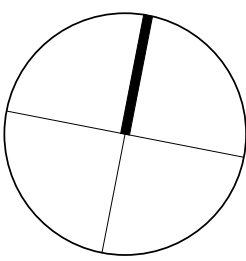

BDP.
Quadrangle

Quadrangle Architects Limited
901 King Street West, Suite 701 Toronto, ON M5V 3H5
+1 (416) 598-1240 www.bdpquadrangle.com

Yonge North Subway Extension
Yonge and High Tech
for
Yonge Bayview Holdings Inc.,
Saltwhistle Bay Properties Inc.,
Carondelet Holdings Inc.,
Condor York Holdings Inc.

18069 1:375 Author/Checked
PROJECT SCALE DRAWN REVIEWED

Block M Ground Floor, Typical
Podium & Tower Plan

A202.R-M

Note: This drawing is the property of the Architect and may not be reproduced or
used without the expressed consent of the Architect. The Contractor is responsible
for checking and verifying all levels and dimensions and shall report all
discrepancies to the Architect and obtain verification prior to commencing work.

BLOCK N

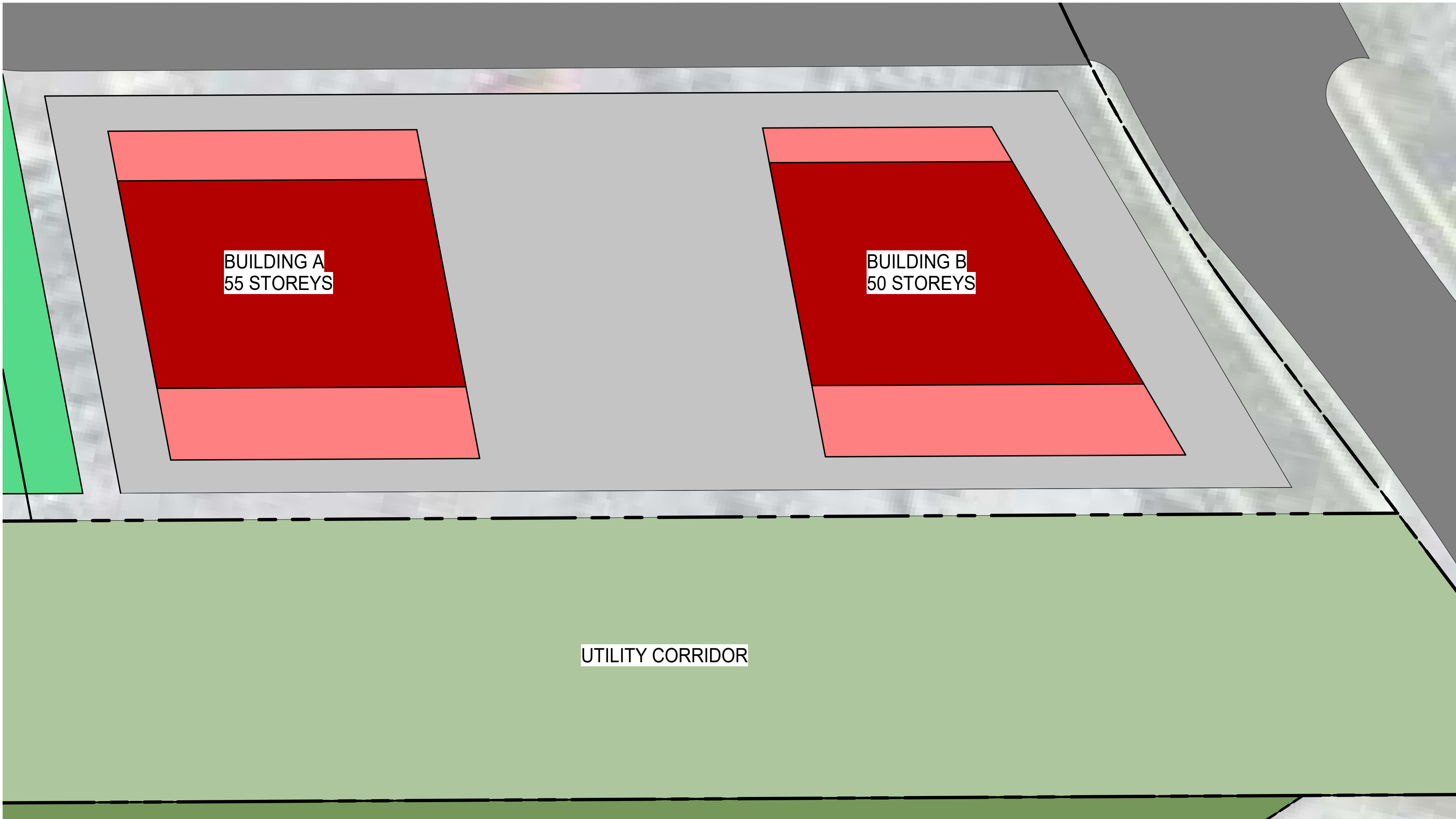
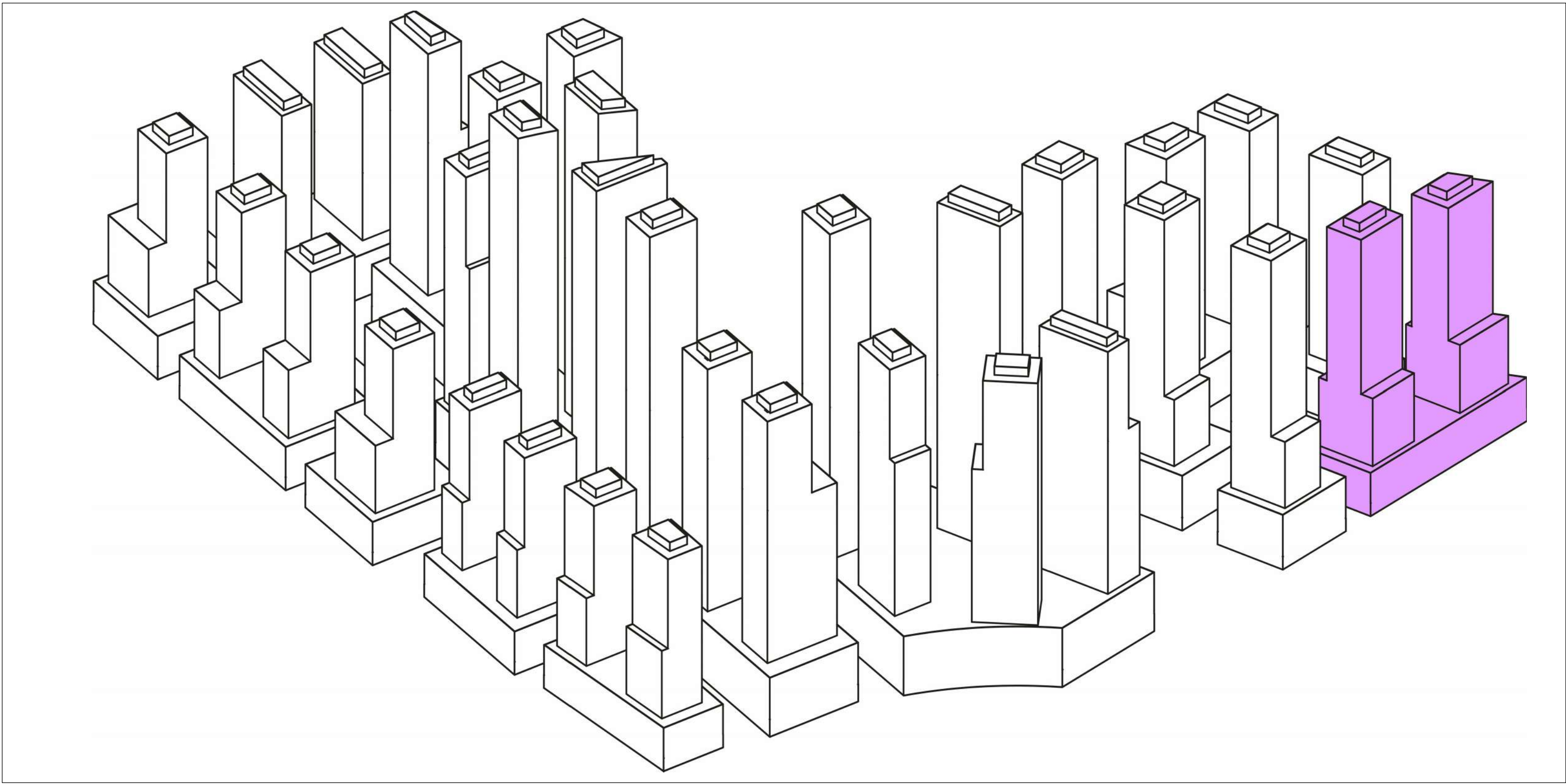
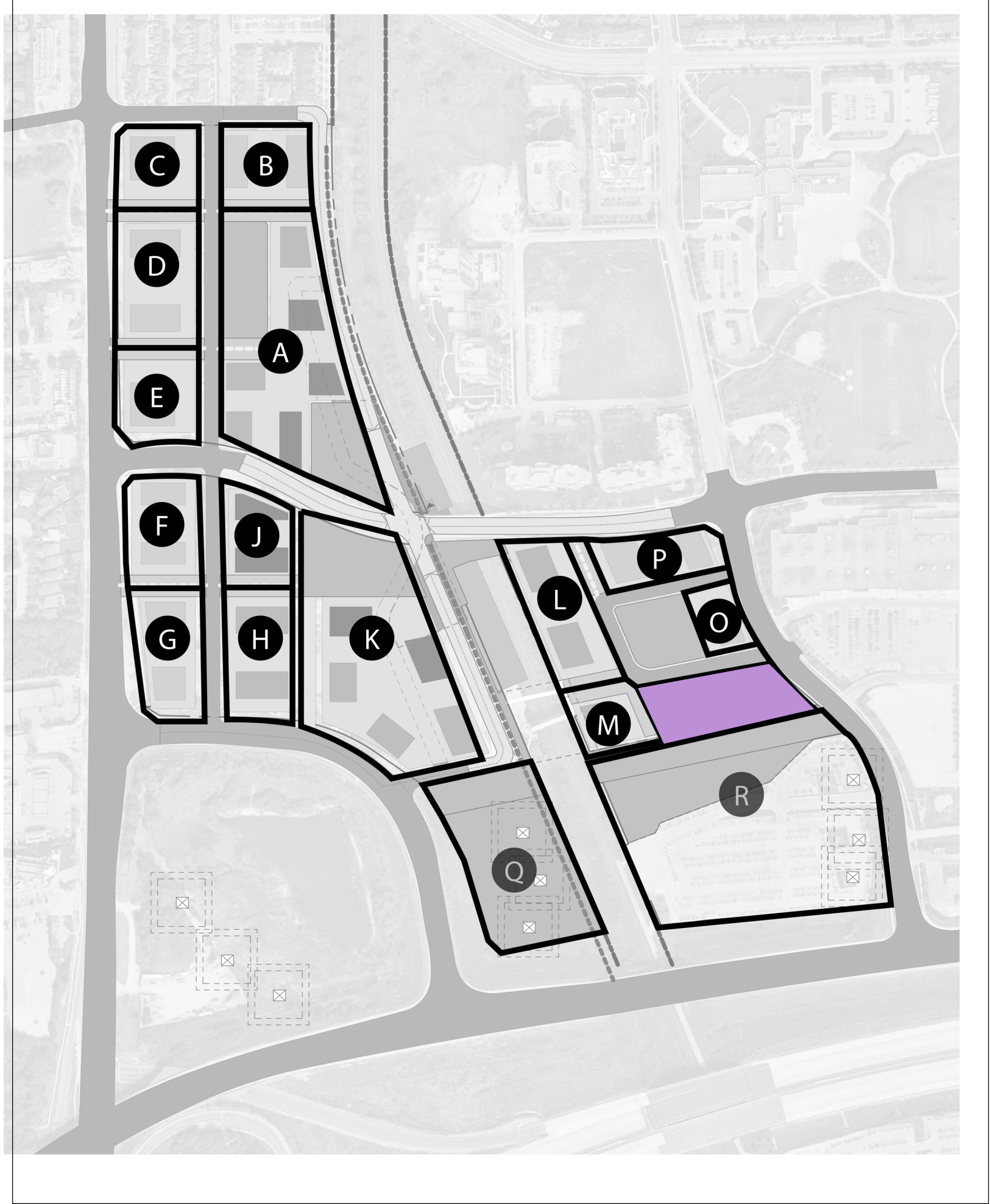

2 Block N - Overall Site Plan

Date	No.	Description
REVISION RECORD		

2021-11-29	Initial Municipal TOC Development Submission 2
2021-07-29	Initial Municipal TOC Development Submission

ISSUE RECORD		
--------------	--	--

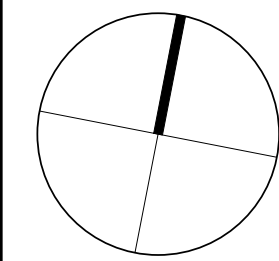

BDP.
Quadrangle

Quadrangle Architects Limited
901 King Street West, Suite 701 Toronto, ON M5V 3H5
T 416.598.1240 www.bdpquadrangle.com

Yonge North Subway Extension
Yonge and High Tech
for
Yonge Bayview Holdings Inc.,
Saltwhistle Bay Properties Inc.,
Carondelet Holdings Inc.,
Condor York Holdings Inc.

18069 As indicated
PROJECT SCALE DRAWN REVIEWED

Block N Site Plan and Statistics

A101.R-N

Note: This drawing is the property of the Architect and may not be reproduced or used without the expressed consent of the Architect. The Contractor is responsible for checking and verifying all levels and dimensions and shall report all discrepancies to the Architect and obtain verification prior to commencing work.

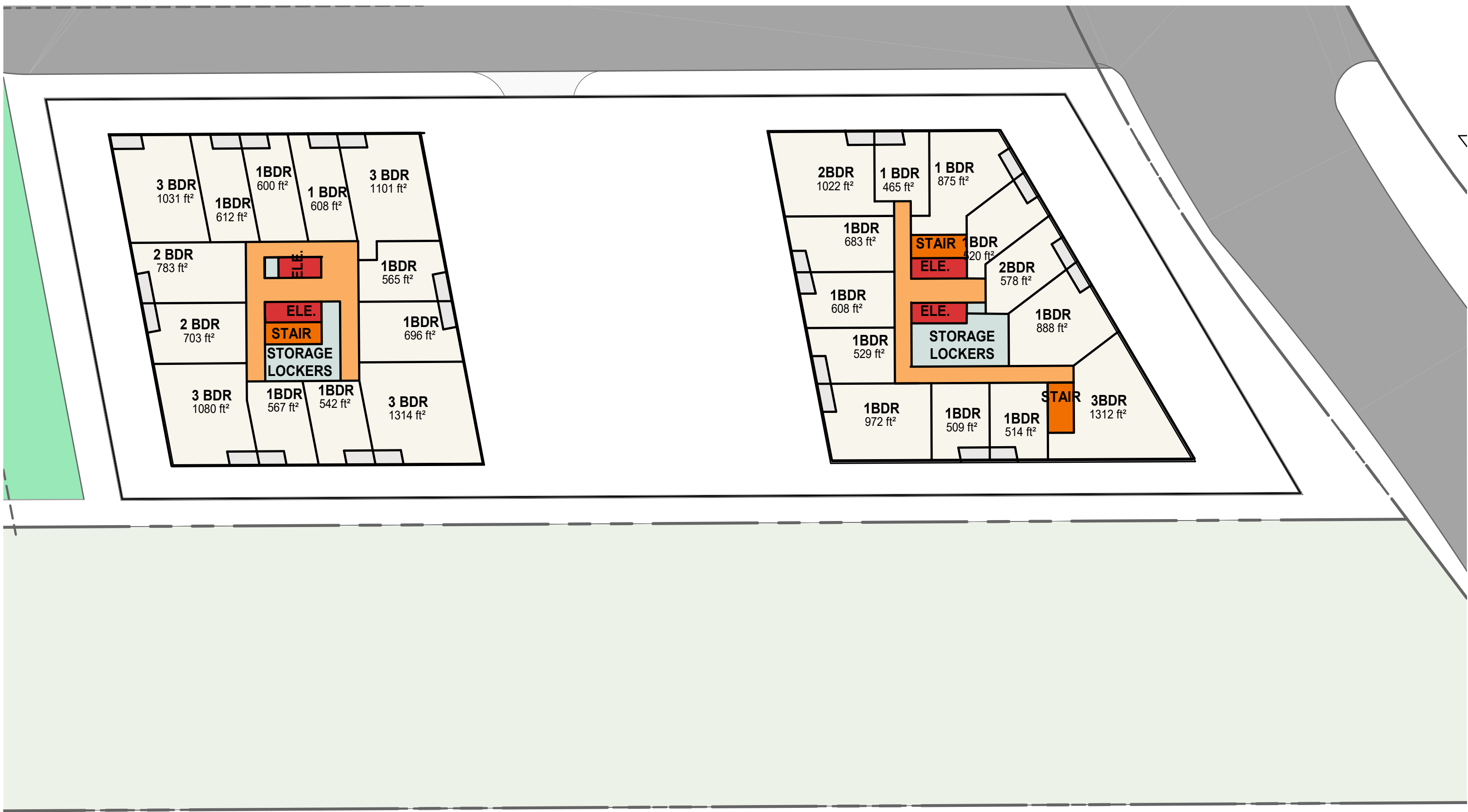

3 BLOCK N - Typical Tower Plan

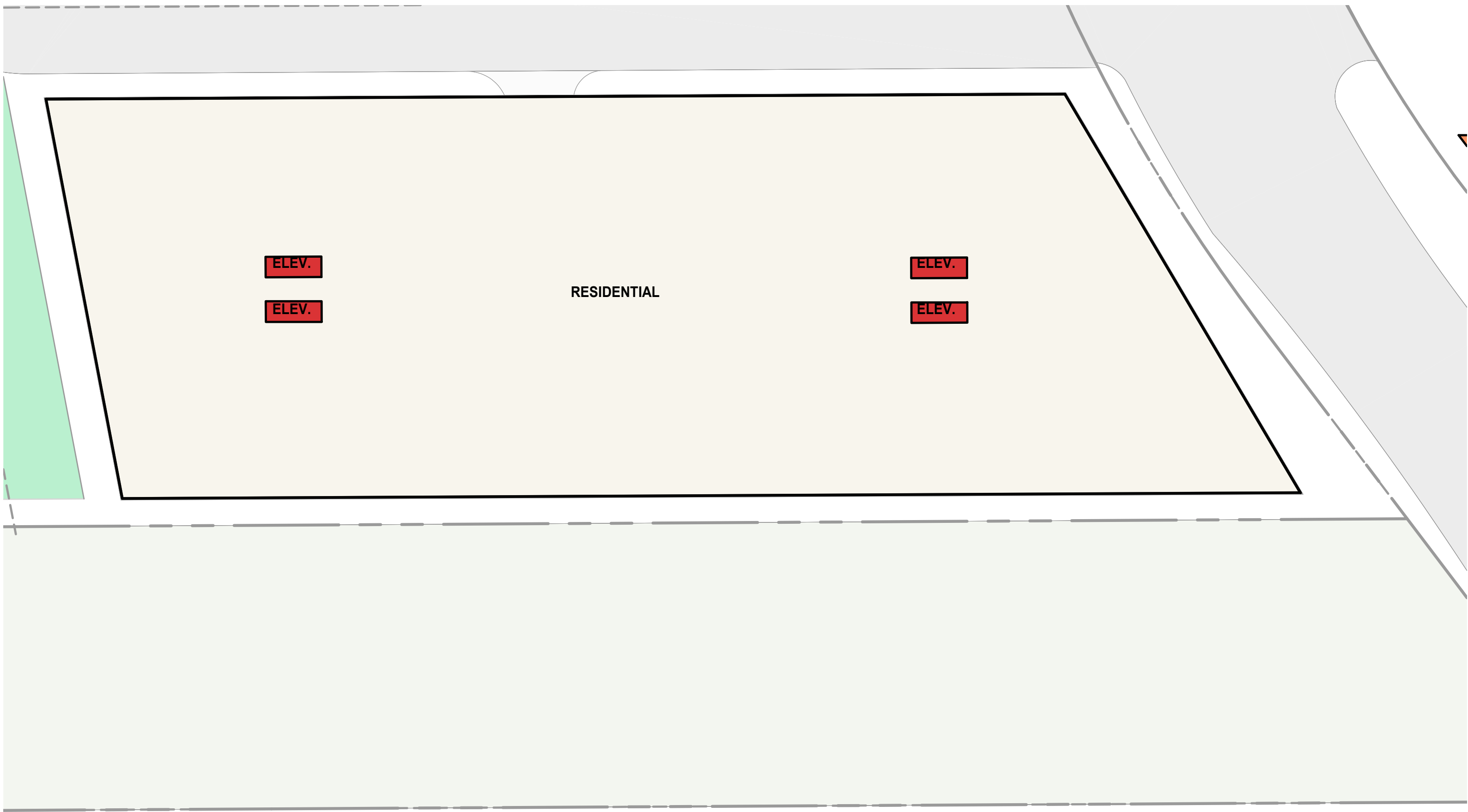

2 BLOCK N - Typical Podium Plan

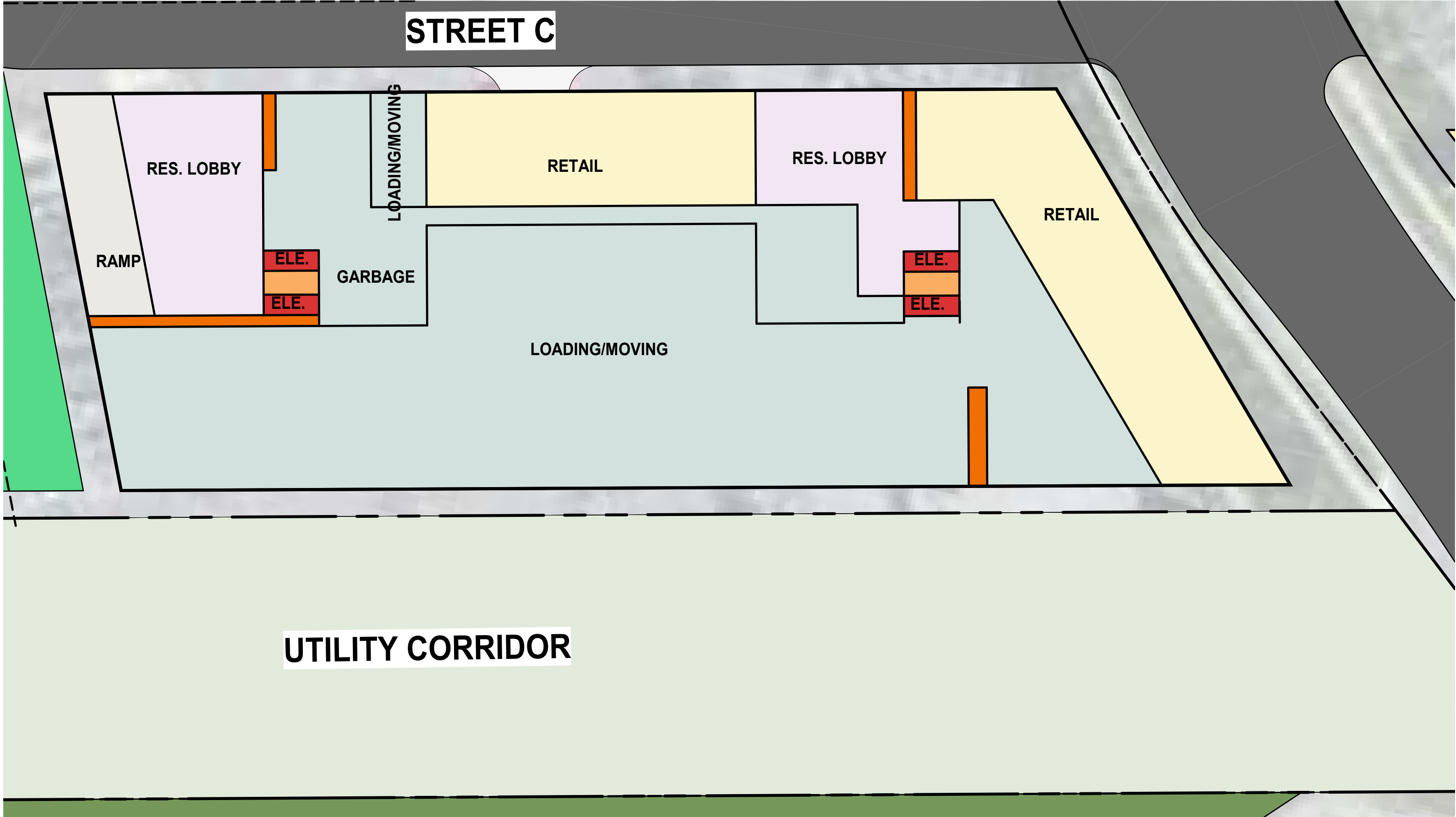

1 BLOCK N - Ground Floor Plan

- LEGEND**
- INDOOR AMENITY
 - CORRIDOR
 - ELEVATOR SHAFT
 - STAIRS/ EXITS
 - GARBAGE CHUTE
 - RESIDENTIAL LOBBY
 - STORAGE LOCKERS
 - LOADING/ MOVING
 - ENTERTAINMENT
 - RESIDENTIAL UNITS
 - RETAIL
 - SCHOOL
 - OFFICE
 - GREEN ROOF

Date	No.	Description
REVISION RECORD		
2021-11-29	Initial Municipal TOC Development Submission 2	
2021-07-29	Initial Municipal TOC Development Submission	
ISSUE RECORD		

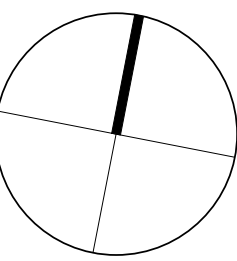

BDP.
Quadrangle

Quadrangle Architects Limited
901 King Street West, Suite 701 Toronto, ON M5V 3H5
+1 416 598 1340 www.bdpquadrangle.com

Yonge North Subway Extension
Yonge and High Tech
for
Yonge Bayview Holdings Inc.,
Saltwhistle Bay Properties Inc.,
Carondelet Holdings Inc.,
Condor York Holdings Inc.

18069 1:375 Author/Checked
PROJECT SCALE DRAWN REVIEWED

Block N Ground Floor, Typical
Podium & Tower Plan

A202.R-N

Note: This drawing is the property of the Architect and may not be reproduced or
used without the expressed consent of the Architect. The Contractor is responsible
for checking and verifying all levels and dimensions and shall report all
discrepancies to the Architect and retain verification prior to commencing work.

BLOCK O

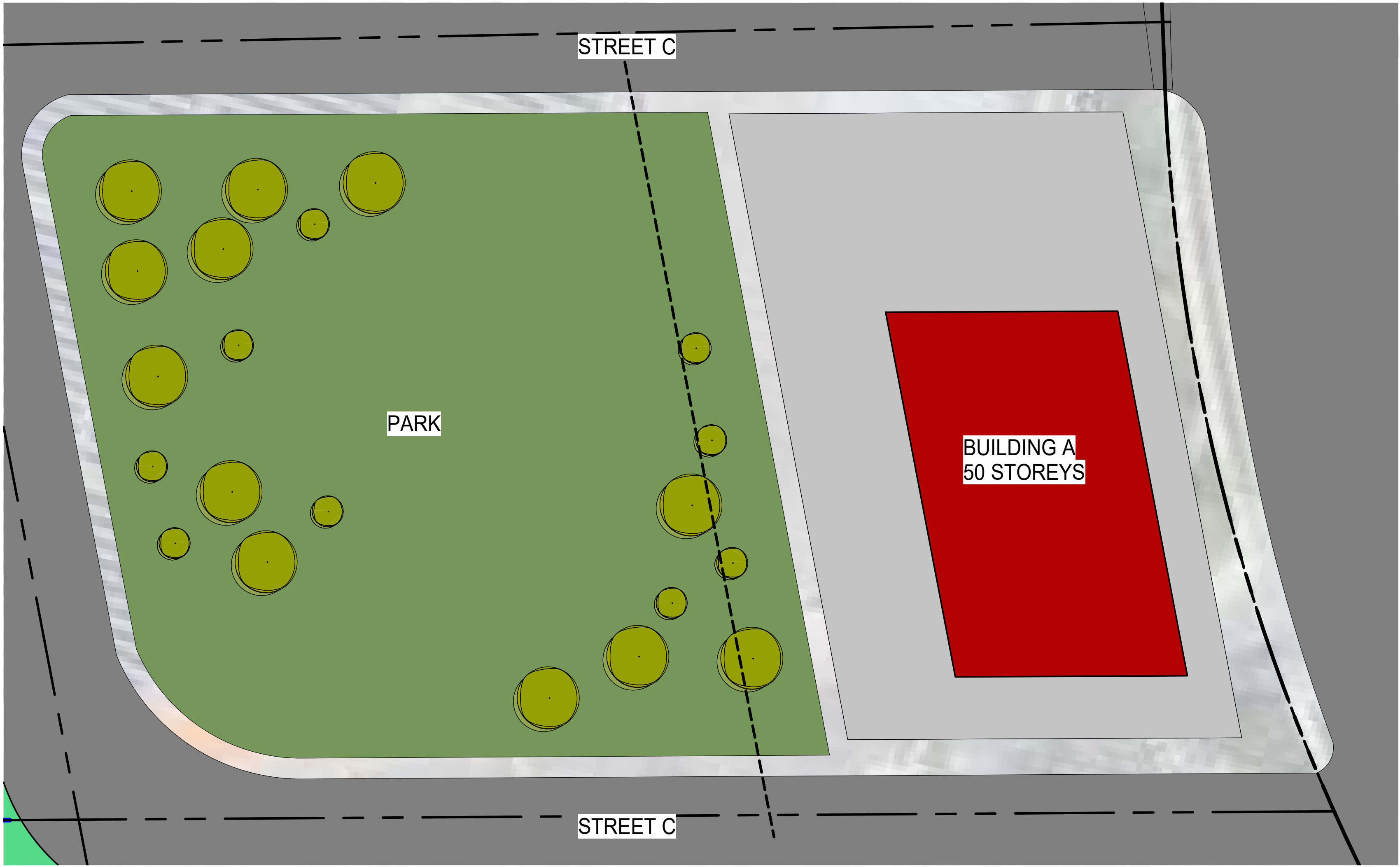
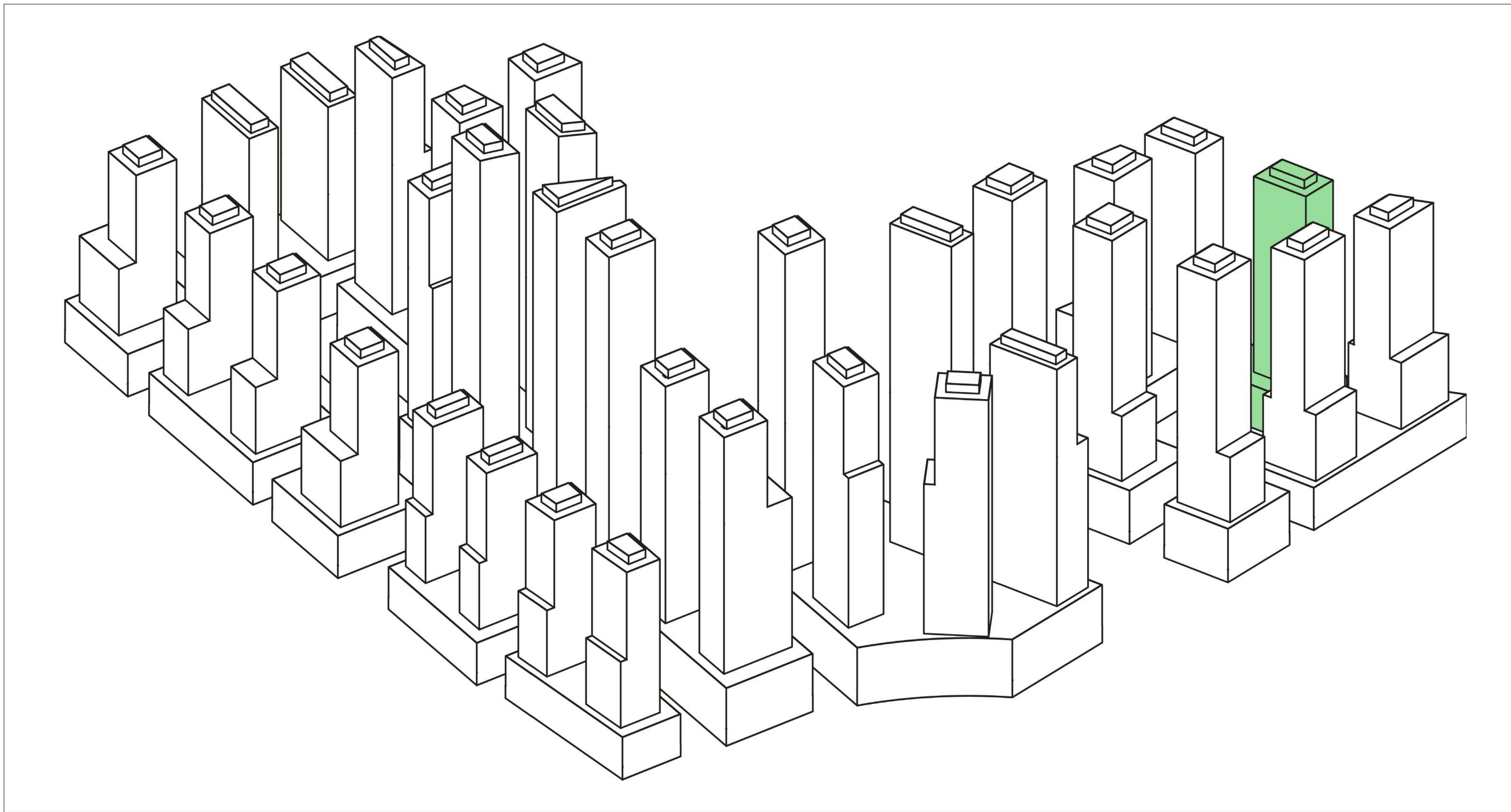
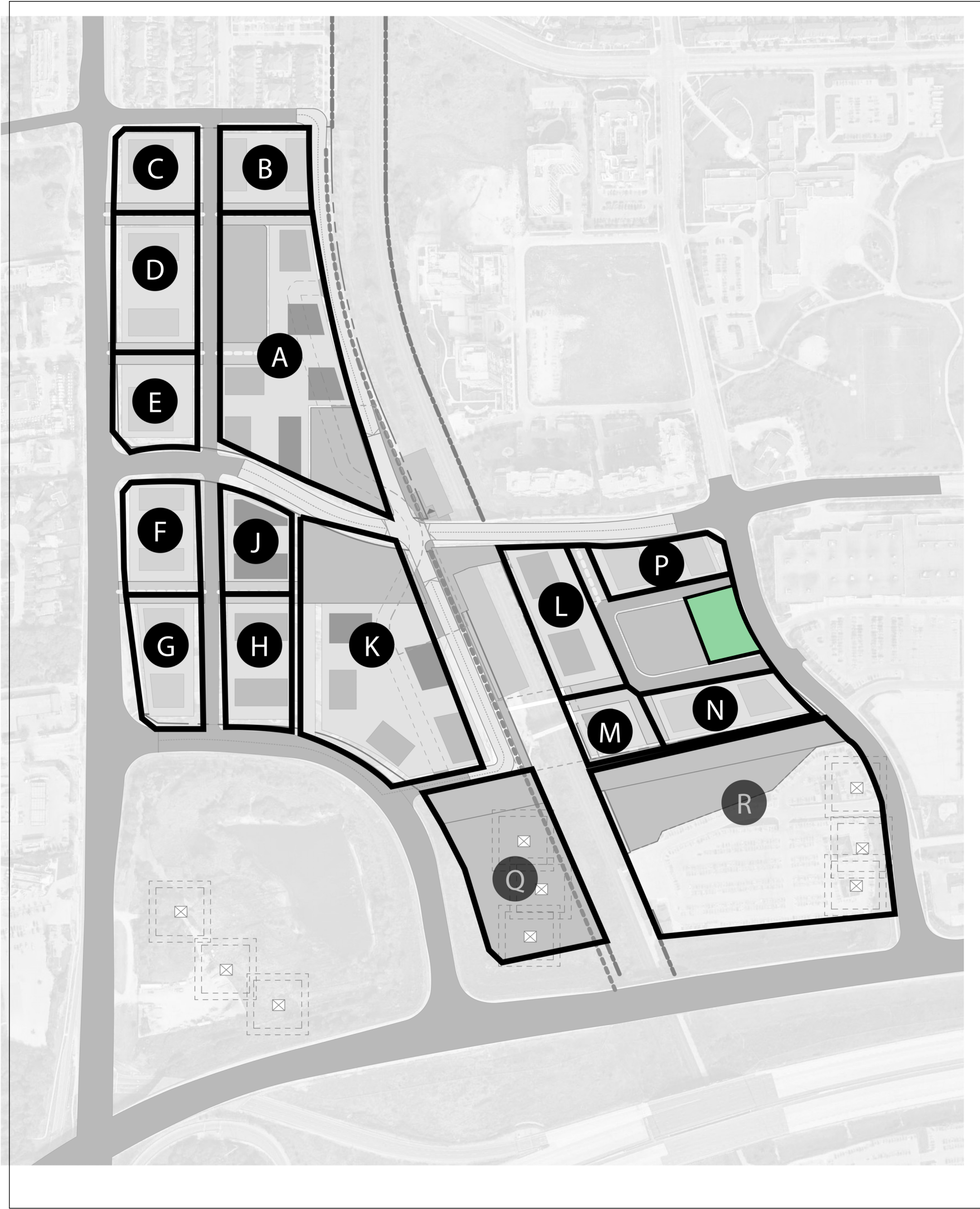

1 Block O - Overall Site Plan
A101.R-O

Date	No.	Description
REVISION RECORD		
2021-11-29		Initial Municipal TOC Development Submission 2
2021-07-29		Initial Municipal TOC Development Submission
ISSUE RECORD		

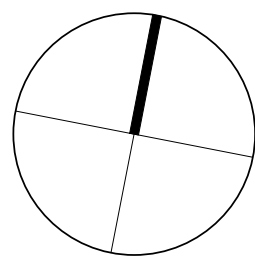

BDP.
Quadrangle

Quadrangle Architects Limited
901 King Street West, Suite 701 Toronto, ON M5V 3H5
T 416-598-1240 www.bdpquadrangle.com

Yonge North Subway Extension
Yonge and High Tech
for
Yonge Bayview Holdings Inc.,
Saltwhistle Bay Properties Inc.,
Carondelet Holdings Inc.,
Condor York Holdings Inc.

18069 As indicatedAuto/Checke
PROJECT SCALE DRAWN REVIEWED

Block O Site Plan and Statistics

A101.R-O

Note: This drawing is the property of the Architect and may not be reproduced or
used without the expressed consent of the Architect. The Contractor is responsible
for checking and verifying all levels and dimensions and shall report all
discrepancies to the Architect and obtain verification prior to commencing work.



3 BLOCK O - Typical Tower Plan



2 BLOCK O - Typical Podium Plan

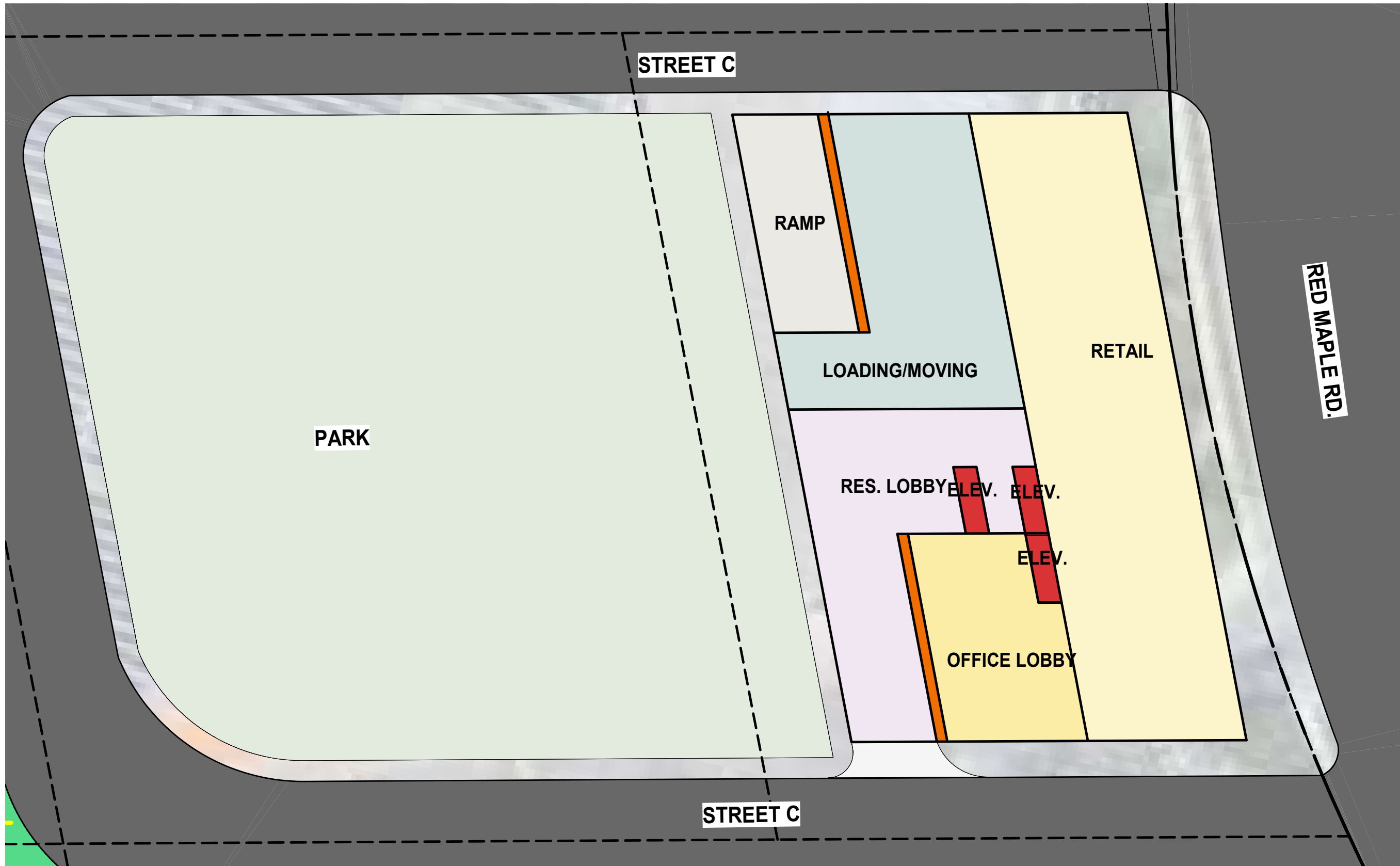

1 BLOCK O - Ground Floor Plan

LEGEND

- INDOOR AMENITY
- CORRIDOR
- ELEVATOR SHAFT
- STAIRS/ EXITS
- GARBAGE CHUTE
- RESIDENTIAL LOBBY
- STORAGE LOCKERS
- LOADING/ MOVING
- ENTERTAINMENT
- RESIDENTIAL UNITS
- RETAIL
- SCHOOL
- OFFICE
- PARKING

Date	No.	Description
REVISION RECORD		

2021-11-29	Initial Municipal TOC Development Submission 2
2021-07-29	Initial Municipal TOC Development Submission

ISSUE RECORD

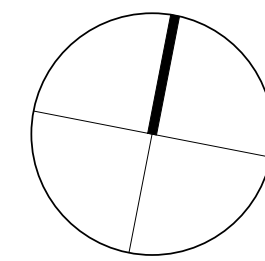

BDP.
Quadrangle

Quadrangle Architects Limited
901 King Street West, Suite 701 Toronto, ON M5V 3H5
+1 (416) 598-1240 www.bdpquadrangle.com

Yonge North Subway Extension
Yonge and High Tech
for
Yonge Bayview Holdings Inc.,
Saltwhistle Bay Properties Inc.,
Carondelet Holdings Inc.,
Condor York Holdings Inc.

18069 1:375 Author/Checked
PROJECT SCALE DRAWN REVIEWED

Block O Ground Floor, Typical
Podium & Tower Plan

A202.R-O

Note: This drawing is the property of the Architect and may not be reproduced or
used without the expressed consent of the Architect. The Contractor is responsible
for checking and verifying all levels and dimensions and shall report all
discrepancies to the Architect and obtain verification prior to commencing work.

BLOCK P

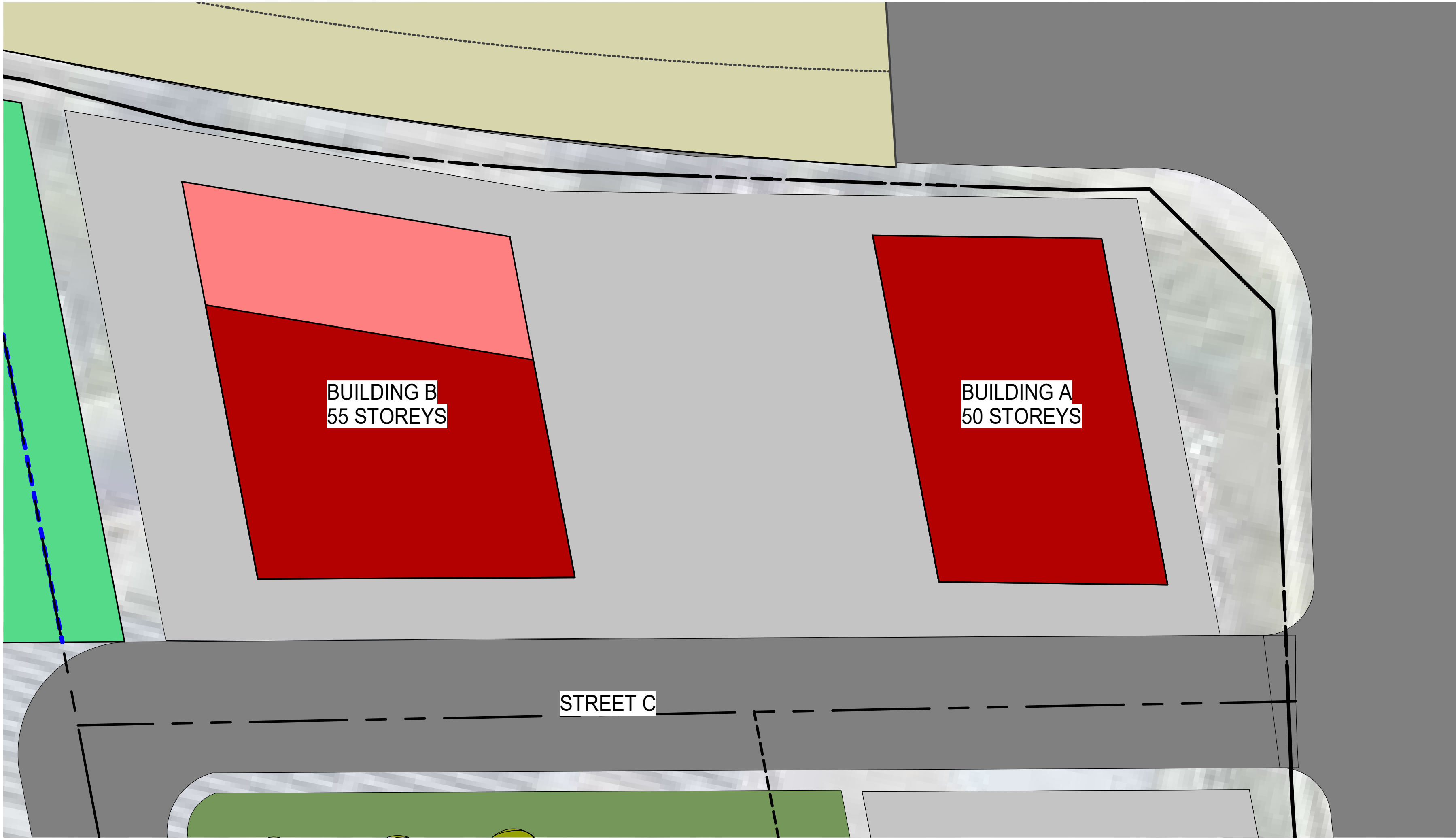
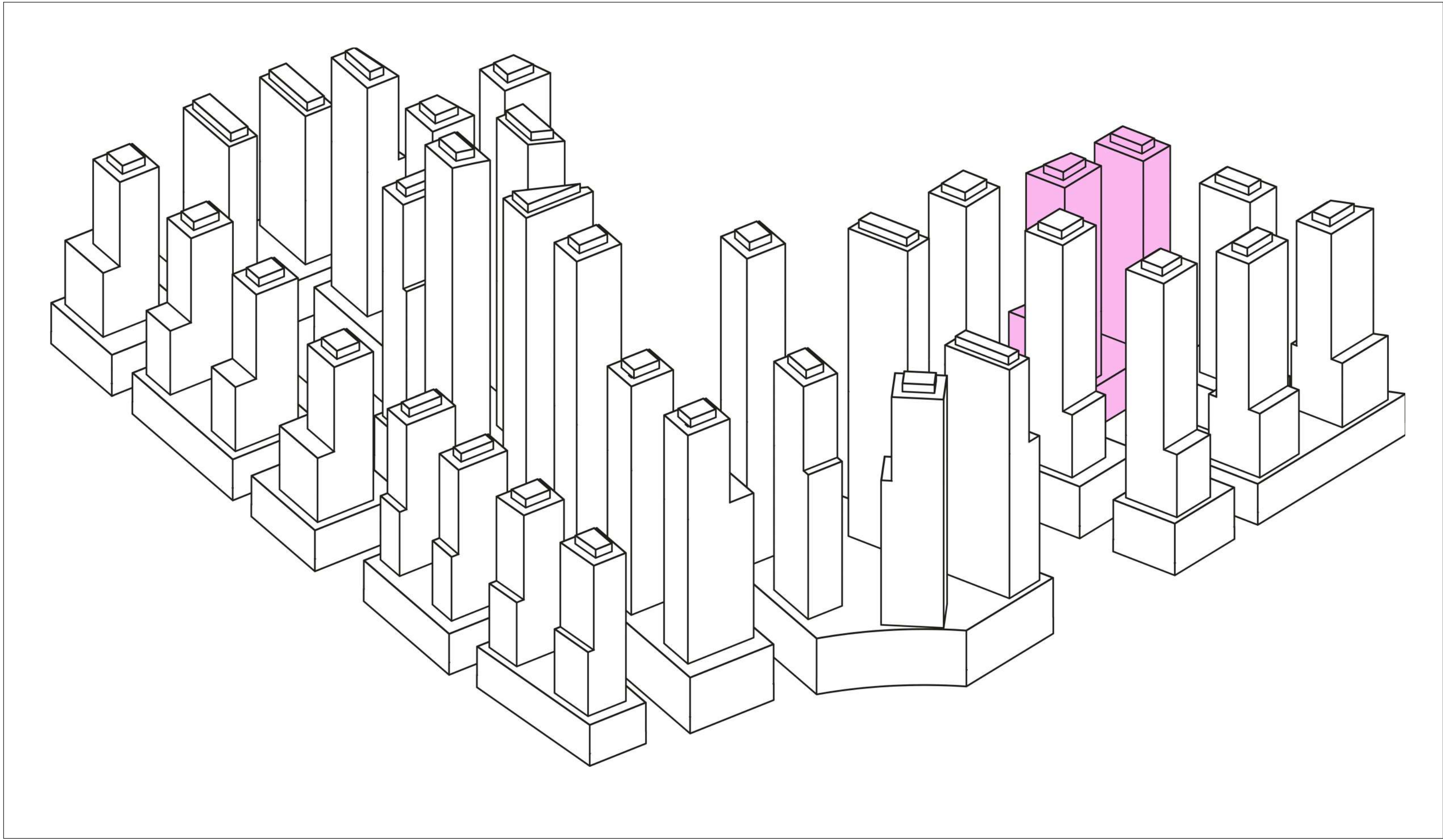
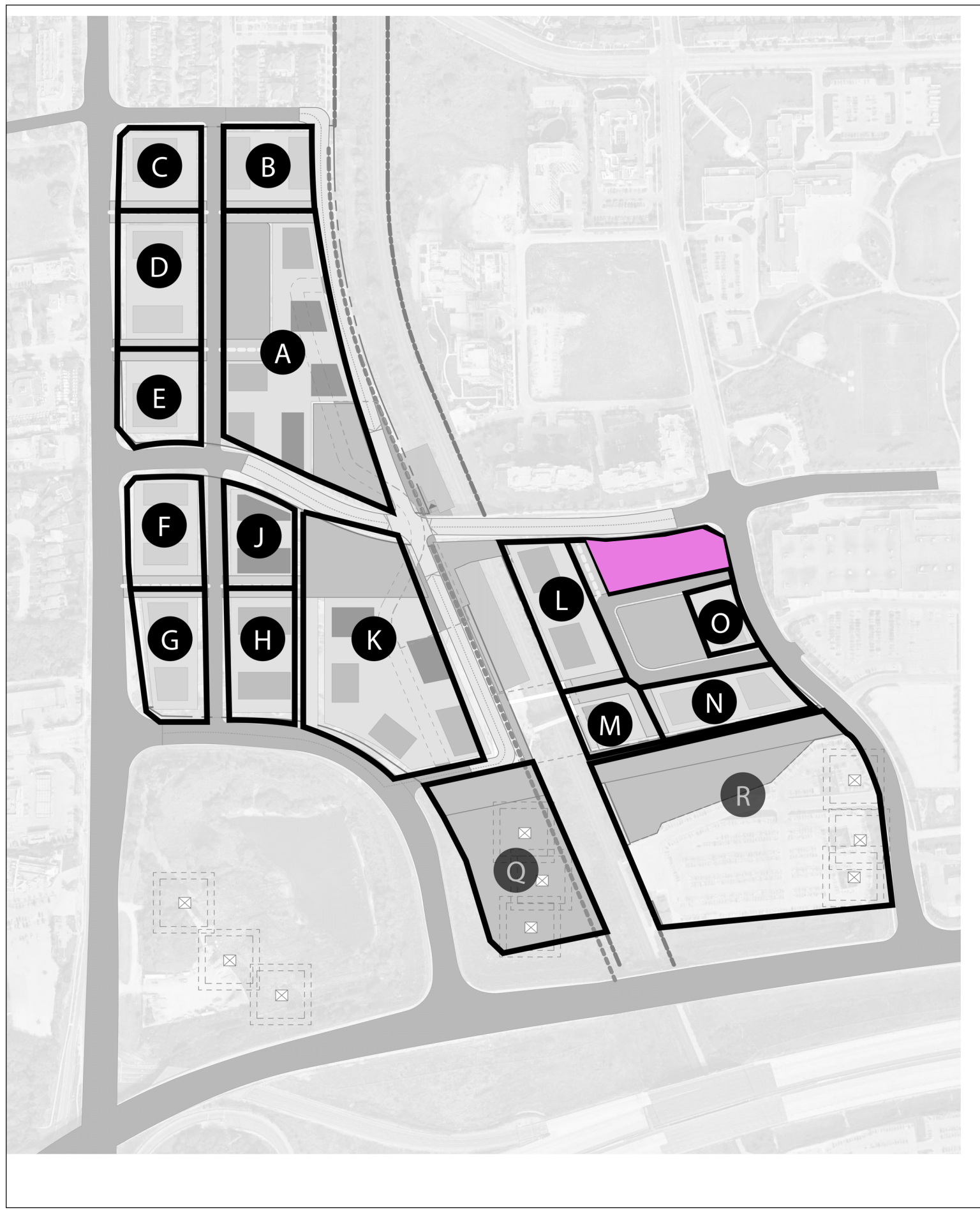

2 Block P - Overall Site Plan

Date	No.	Description
REVISION RECORD		

2021-11-29	Initial Municipal TOC Development Submission 2
2021-07-29	Initial Municipal TOC Development Submission

ISSUE RECORD		
--------------	--	--

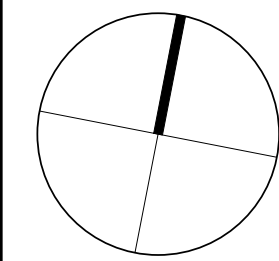

BDP.
Quadrangle

Quadrangle Architects Limited
901 King Street West, Suite 701 Toronto, ON M5V 3H5
t 416.598.1240 www.bdpquadrangle.com

Yonge North Subway Extension
Yonge and High Tech
for
Yonge Bayview Holdings Inc.,
Saltwhistle Bay Properties Inc.,
Carondelet Holdings Inc.,
Condor York Holdings Inc.

18069 As indicated
PROJECT SCALE DRAWN REVIEWED

Block P Site Plan and Statistics

A101.R-P

Note: This drawing is the property of the Architect and may not be reproduced or
used without the expressed consent of the Architect. The Contractor is responsible
for checking and verifying all levels and dimensions and shall report all
discrepancies to the Architect and obtain verification prior to commencing work.



- | Date | No. | Description |
|-----------------|-----|--|
| REVISION RECORD | | |
| 21-11-29 | | Initial Municipal TOC Development Submission 2 |
| 21-07-29 | | Initial Municipal TOC Development Submission |

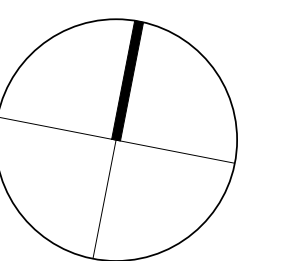

Quadrangle Architects Limited
901 King Street West, Suite 701 Toronto, ON M5V 3H5
416 598 1240 www.bdpquadrangle.com

Yonge North Subway Extension
Yonge and High Tech
or
Yonge Bayview Holdings Inc.,
Saltwhistle Bay Properties Inc.,
Carondelet Holdings Inc.,
Condor York Holdings Inc.

18069 1:375 AuthorChecked
PROJECT SCALE DRAWN REVIEWED

Block P Ground Floor, Typical
Podium & Tower Plan

A202.R-P

Note: This drawing is the property of the Architect and may not be reproduced or used without the expressed consent of the Architect. The Contractor is responsible for checking and verifying all levels and dimensions and shall report all discrepancies to the Architect and obtain clarification prior to commencing work.



FRONTOP
ARCHITECTURAL VISUALIZATION

ONLY FOR INTERNAL REVIEW



FRONTOP
ARCHITECTURAL VISUALIZATION

ONLY FOR INTERNAL REVIEW



FRONT TOP

ARCHITECTURAL VISUALIZATION

ONLY FOR INTERNAL REVIEW



FRONTOP

ARCHITECTURAL VISUALIZATION

ONLY FOR INTERNAL REVIEW



FRONTOP

ARCHITECTURAL VISUALIZATION

ONLY FOR INTERNAL REVIEW



FRONTOP

ARCHITECTURAL VISUALIZATION

ONLY FOR INTERNAL REVIEW







High Tech from Maple

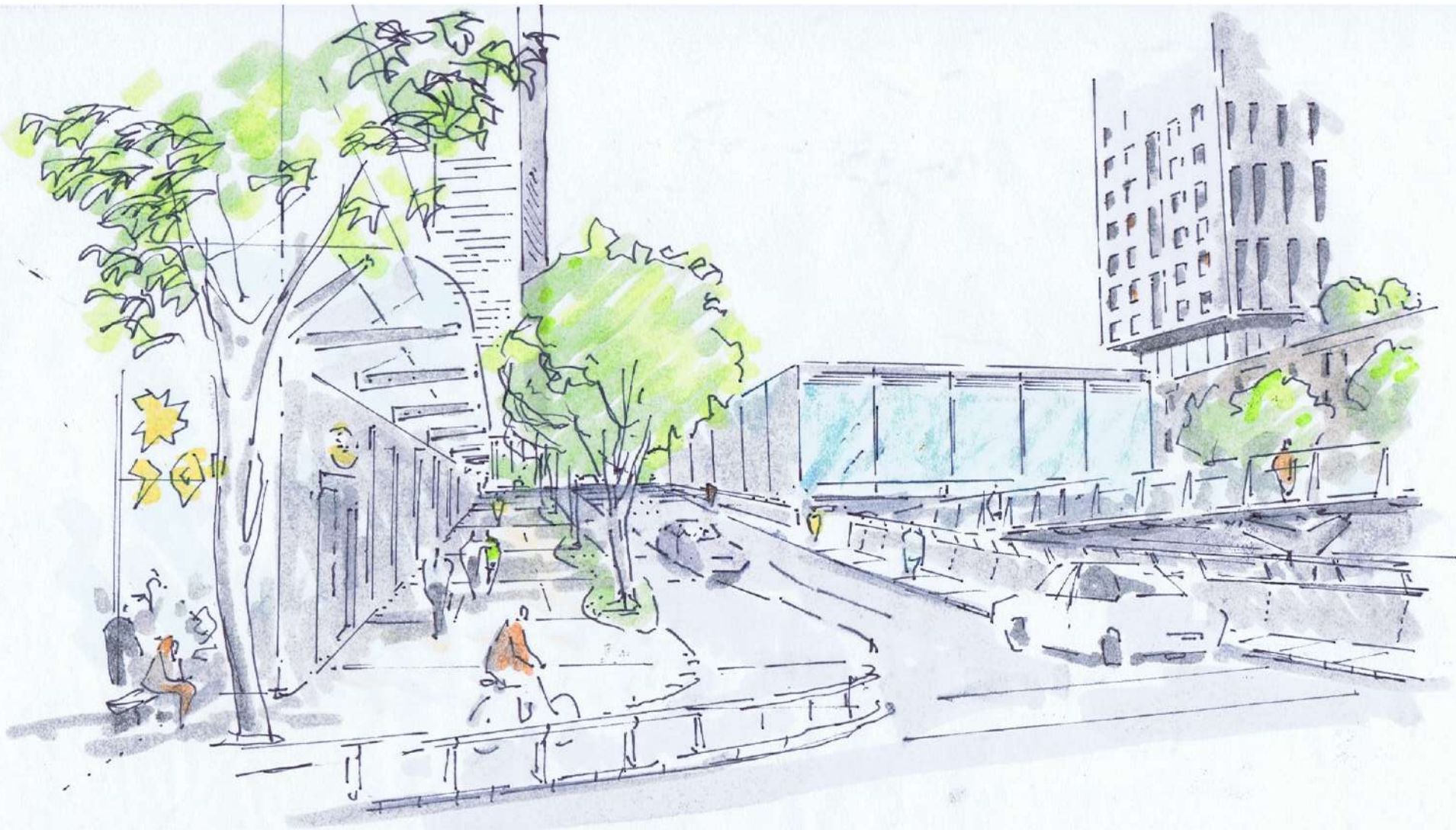

Street A turning North



Sheet A looking to High Tech





